

Max McKee
Executive Director
(541) 840-4888

Scott McKee
CEO
(541) 778-4880

Paul Kassulke
Director of Operations
(541) 778-3161

Visit us @ www.bandworld.org

Another ABC Presentation

American Band College of
Central Washington University

ABC's
of the
Overtone Series

Overtone Series

Building the Series

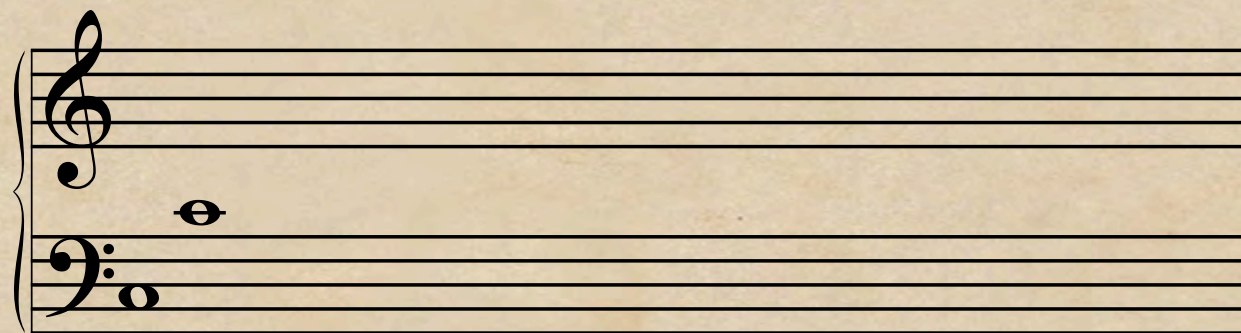

1 2
Partial

Overtone Series

Building the Series

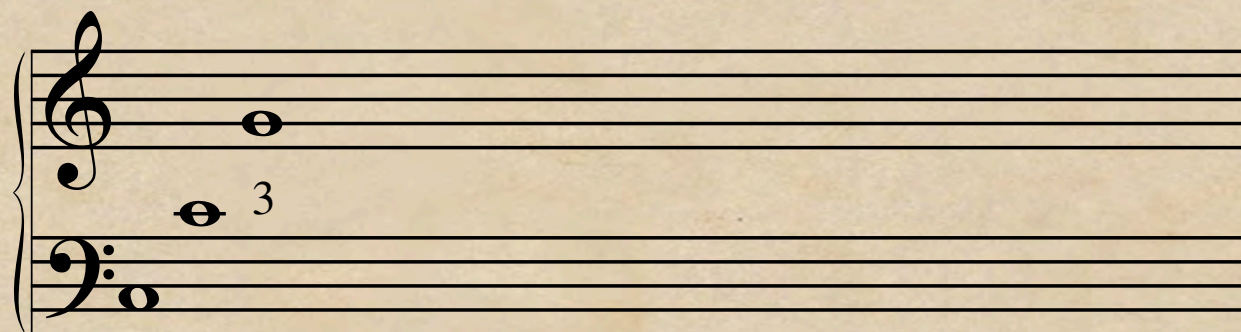

1 2
Partial

Overtone Series

Building the Series

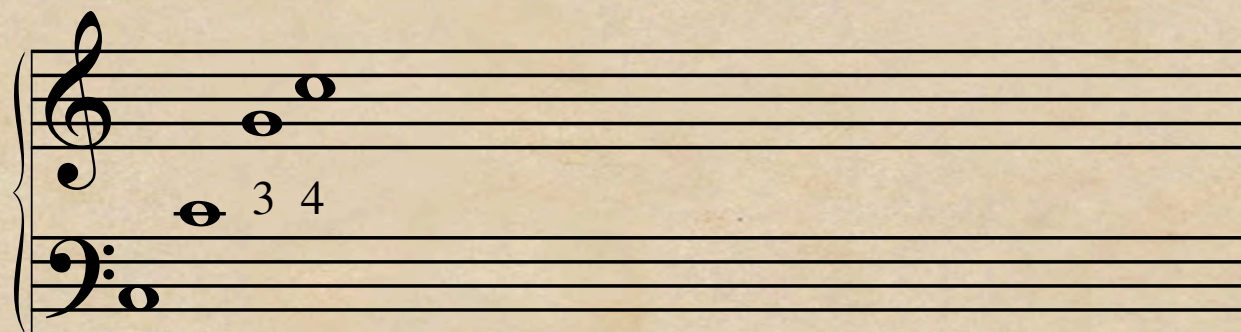

1 2
Partial

Overtone Series

Building the Series

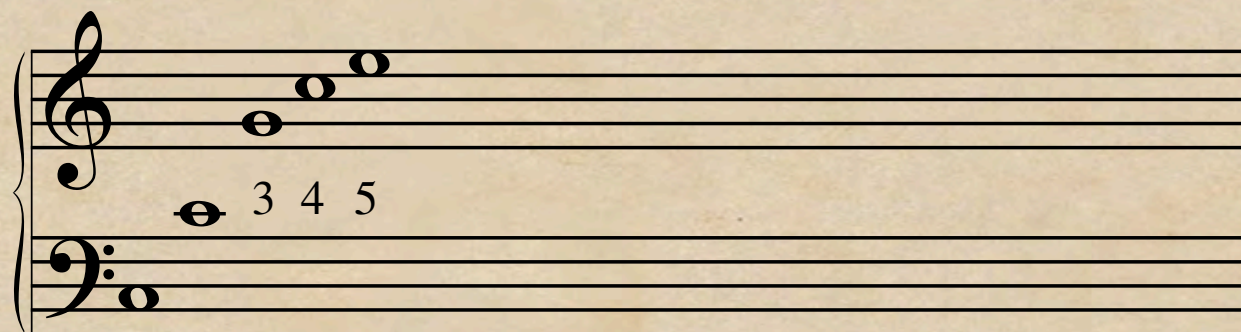

1 2
Partial

Overtone Series

Building the Series

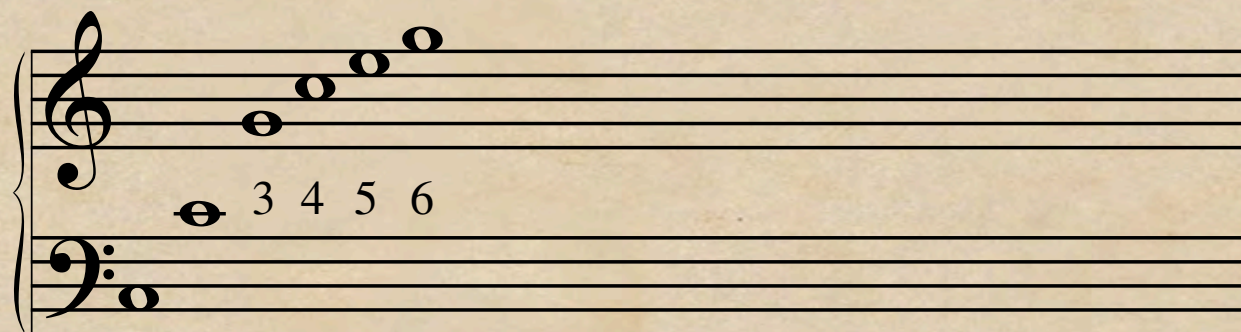

1 2
Partial

Overtone Series

Building the Series

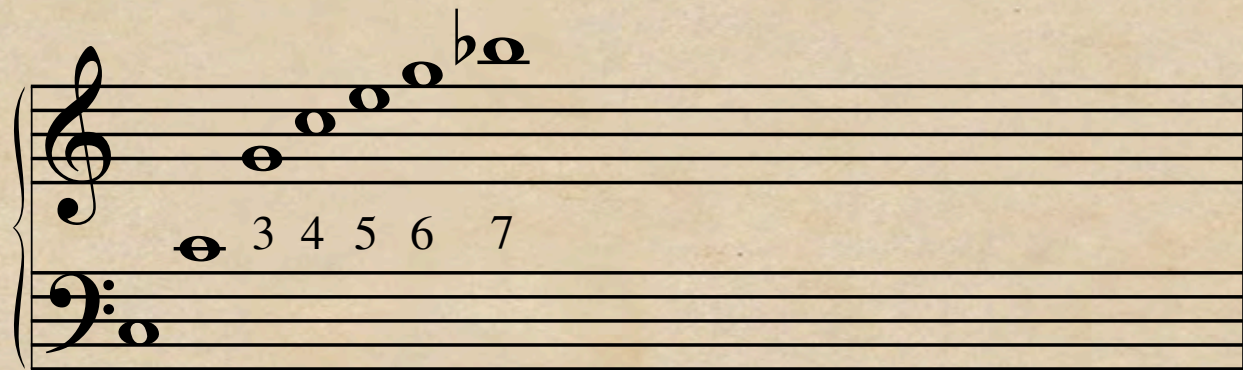

1 2
Partial

Overtone Series

Building the Series

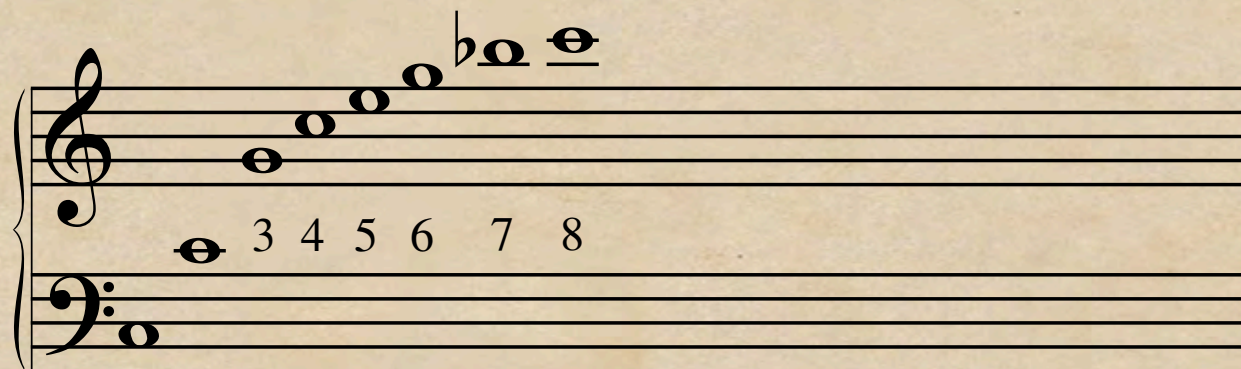

1 2
Partial

Overtone Series

Building the Series

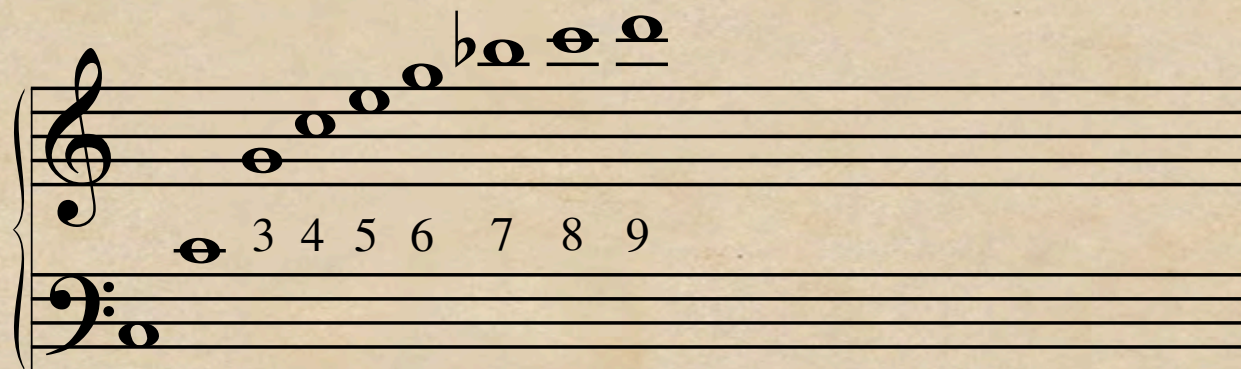

1 2
Partial

Overtone Series

Building the Series

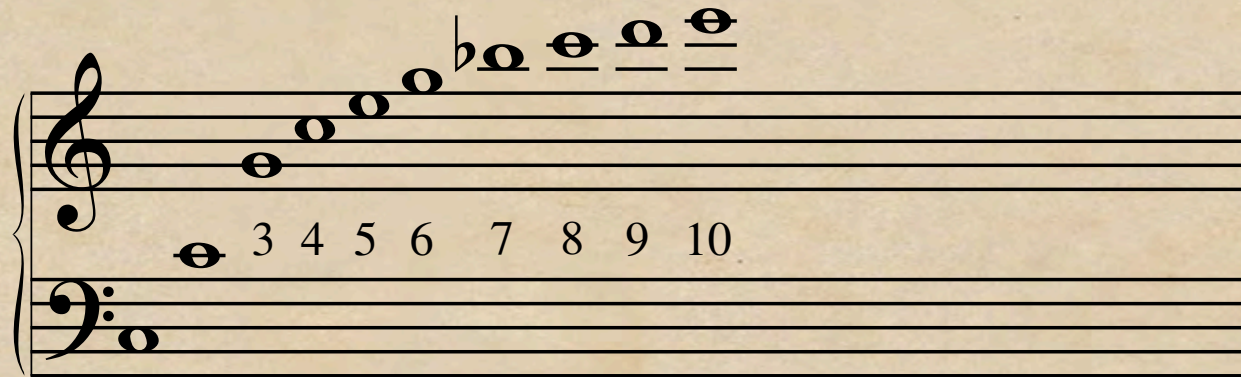

1 2
Partial

Overtone Series

Building the Series

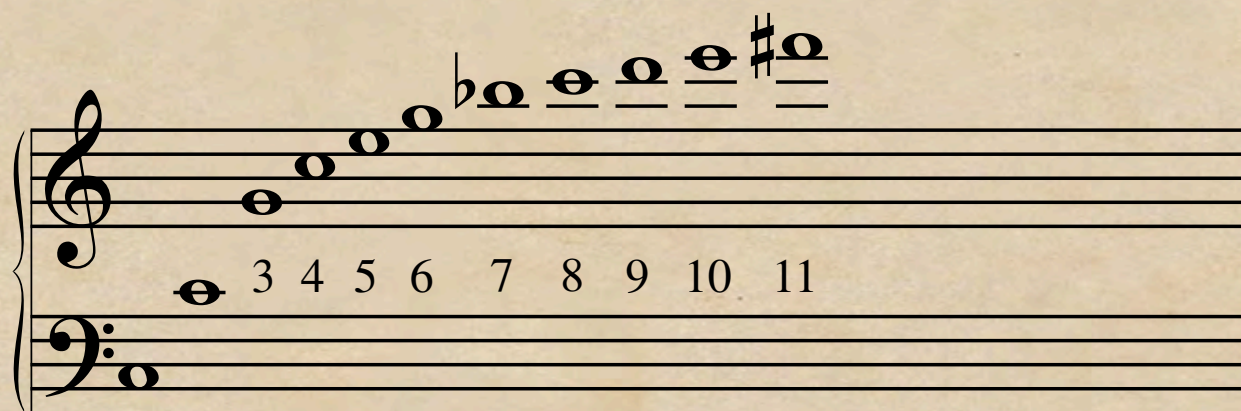

1 2
Partial

Overtone Series

Building the Series

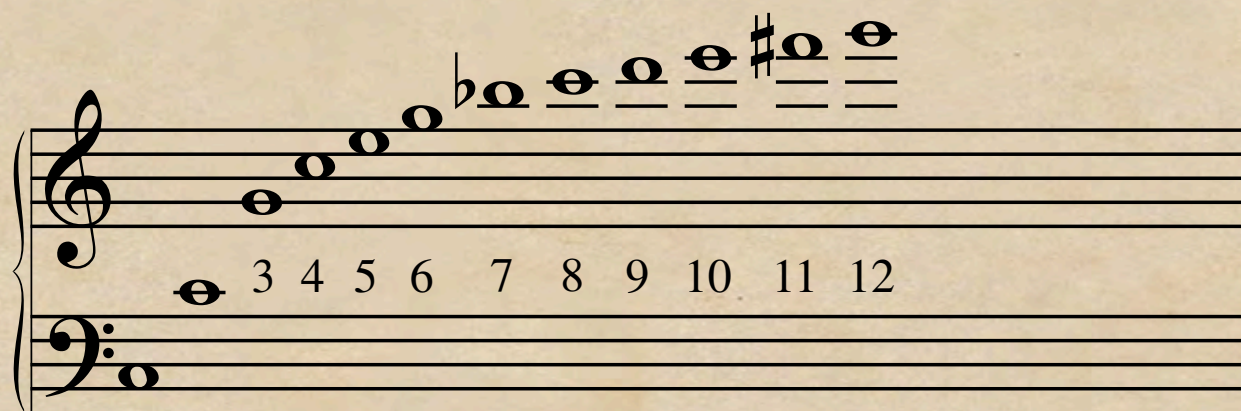

1 2
Partial

Overtone Series

Building the Series

Overtone Series

Building the Series

Overtone Series

Building the Series

Overtone Series

3, 6, 12 = Sharp

5, 10 = Flat

7, 14 = Very Flat

1 2 3 4 5 6 7 8 9 10 11 12 13 14 15 16

1 2

1, 2, 4, 8, 16 = OK

Overtone Series Part 2

THE SEVEN SERIES

Overtone Series

C Series (open)

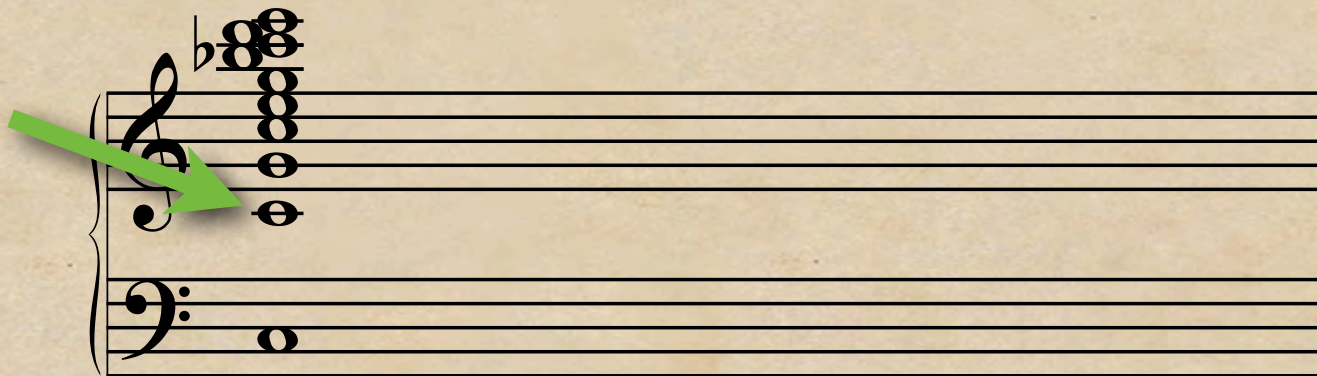

OPEN

Overtone Series

B Series (2nd Valve)

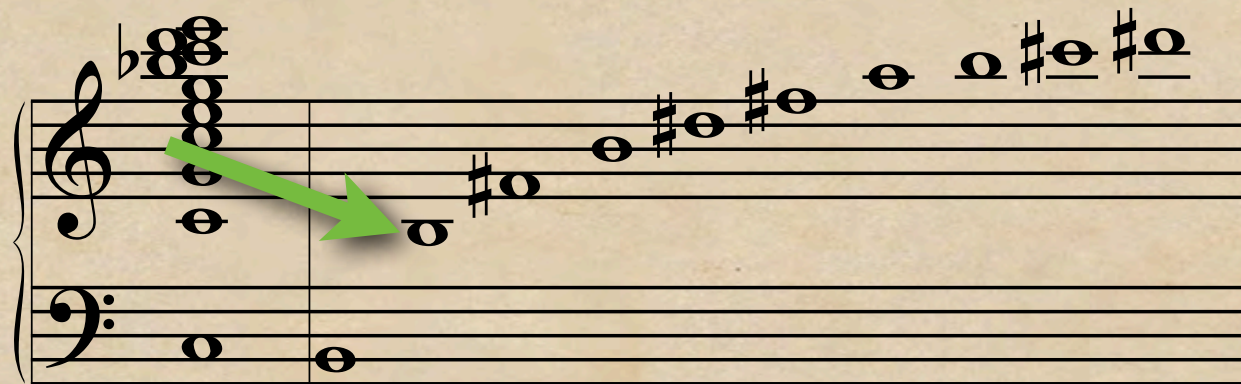

OPEN 2

Overtone Series

Bb Series (1st valve)

OPEN 2 1

Overtone Series

Ab Series (23)

OPEN 2 1 12 or 3 23

Overtone Series

G Series (13)

OPEN 2 1 12 23 13
or 3

Overtone Series

Pitch Tendencies (valves)

Diagram illustrating the overtone series for various valve combinations on a trombone. The series are shown on a musical staff with the corresponding valve settings indicated above and below the staff.

Valve combinations and their corresponding overtone series (from top to bottom):

- OPEN (3 'ok' circles)
- 2 (2 'ok' circles)
- 1 (1 'ok' circle)
- 12 (triangle 's#')
- 23 (square '*sb')
- 13 (triangle 'm#')
- 123 (triangle 'v#')

Below the staff, the valve combinations are labeled: OPEN, 2, 1, 12, 23, 13, 123. A blue box with '*sb' is positioned below the '12' label.

* Can vary depending on the manufacturer.

Overtone Series

ALL POSSIBLE FINGERINGS

Overtone Series

All possible fingerings

Trumpet

Given note E

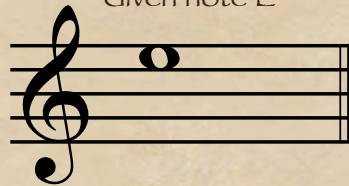

Overtone Series

All possible fingerings

Trumpet

- ◆ Check for given note **NONE**

Given note E

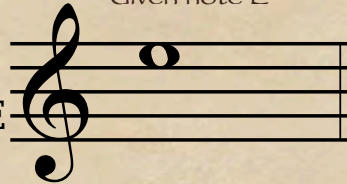

OPEN 2 1 12 23 13 123

or 3

Overtone Series

All possible fingerings

Trumpet

- ◆ Check for given note **NONE**
- ◆ Think down Major 3rd, check for series **OPEN**

Given note E

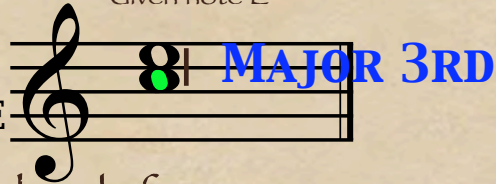

OPEN 2 1 12
or 3 23 13 123

Overtone Series

All possible fingerings

Trumpet

- ◆ Check for given note

NONE

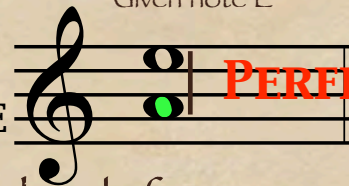

PERFECT 5TH

- ◆ Think down Major 3rd, check for series

OPEN

- ◆ Think down Perfect 5th, check for series

12 OR 3

OPEN 2 1 12
or 3 23 13 123

Overtone Series

All possible fingerings

Trumpet

Given note E

- ◆ Check for given note

NONE

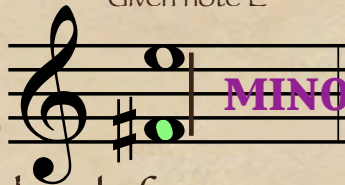

MINOR 7TH

- ◆ Think down Major 3rd, check for series

OPEN

- ◆ Think down Perfect 5th, check for series

12 OR 3

- ◆ Think down minor 7th, check for series

123

OPEN 2 1 12 or 3 23 13 123

Overtone Series

CHOOSE PREFERRED FINGERING

Overtone Series

Choosing preferred fingering

- ◆ Least number of valves,
- ◆ Unless it involves 3rd valve,
- ◆ Or is the 7th partial

Overtone Series

Choosing preferred fingering

Trumpet

Given note E

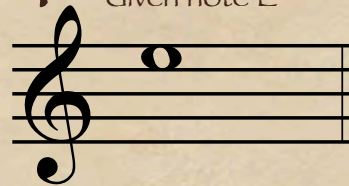

- ◆ Least number of valves

OPEN 12 OR 3 123

OPEN 2 1 12 23 13 123

or 3

Overtone Series

Choosing preferred fingering

Trumpet

Given note E

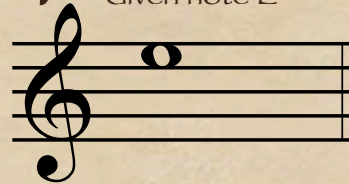

- ◆ Least number of valves,
- ◆ Unless it involves 3rd valve

Diagram illustrating the overtone series for the note E on a trumpet, showing the preferred fingering for each note:

- OPEN (highlighted in green)
- 2
- 1
- ~~12 OR 3~~
- 23
- 13
- 123

Overtone Series

Choosing preferred fingering

Trumpet

Given note E

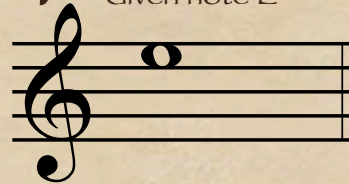

- ◆ Least number of valves,
- ◆ Unless it involves 3rd valve,
- ◆ Or is the 7th partial

Diagram illustrating the overtone series for the note E on a trumpet, showing preferred fingerings for each partial:

- Partial 1: OPEN
- Partial 2: 2
- Partial 3: 1
- Partial 4: 12 (or 3)
- Partial 5: 23
- Partial 6: 13
- Partial 7: ~~123~~

Overtone Series

ALL POSSIBLE FINGERINGS (High Ab)

Overtone Series

All possible fingerings

Trumpet

Given note Ab

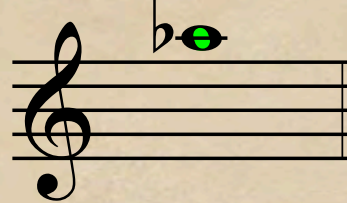

- ◆ Check for given note 23

OPEN 2 1 12 23 13 123

or 3

Overtone Series

All possible fingerings

Trumpet

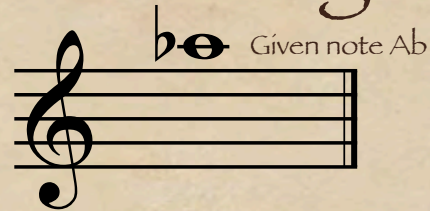

- ◆ There are 3 possible fingerings:

Overtone Series

Choosing preferred fingering

Trumpet

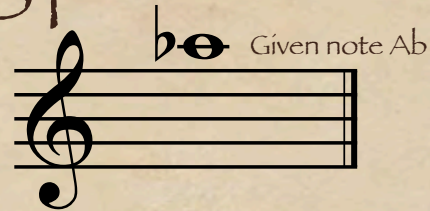

- ◆ Least number of valves

1 23 123

OPEN 2 1 12 or 3 23 13 123

Overtone Series

Choosing preferred fingering

Trumpet

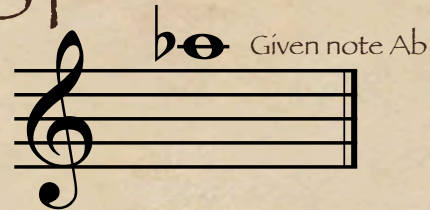

- ◆ Least number of valves
- ◆ Unless it involves 3rd valve

Overtone Series

Choosing preferred fingering

Trumpet

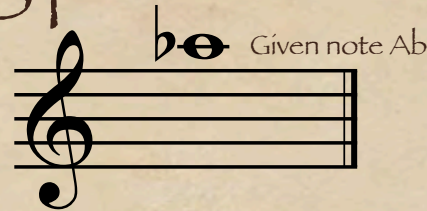

- ◆ Least number of valves
- ◆ Unless it involves 3rd valve
- ◆ Or is the 7th partial

1 23 123

OPEN 2 1 12 23 13 123

or 3

Overtone Series

Choosing preferred fingering

Trumpet

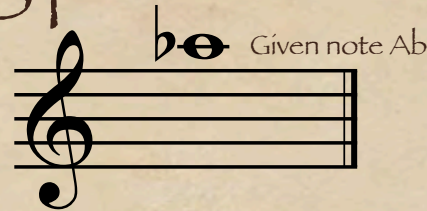

- ◆ Least number of valves
- ◆ Unless it involves 3rd valve
- ◆ Or is the 7th partial

Overtone Series

PITCH TENDENCY (PARTIALS + VALVES)

Overtone Series

Pitch Tendencies (partials + valves)

Trumpet

- OPEN:** C4 (middle C)
- 2:** B3 (one half step below middle C)
- 1:** B \flat 3 (one whole step below middle C)

Labels below the staff: OPEN, 2, 1, 12, 23, 13, 123

Additional label: or 3

Overtone Series

Pitch Tendencies (partials + valves)

Trumpet

5, 10 = Flat

5th partials = flat
valves = ok

overall pitch = flat

OPEN 2 1 12 23 13 123

or 3

Brass Pitch Problems

Holst 2nd Suite • 2nd Mvt

2 Bb Cor.

Bb Tpts.

Brass Pitch Problems

Holst 2nd Suite • 2nd Mvt

2 Bb Cor.

5th partials = flat

OPEN OPEN 1

Bb Tpts.

Brass Pitch Problems

Holst 2nd Suite • 2nd Mvt

2 Bb Cor.

Bb Tpts.

Overtone Series

Pitch Tendencies (partials + valves)

Trumpet

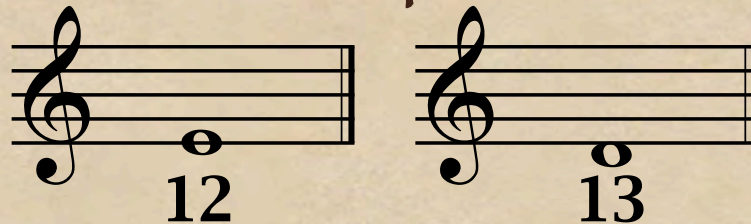

3rd partials = #

valves = #

overall pitch = #

3, 6, 12 = Sharp

OPEN 2 1 12 23 13 123

or 3

Brass Pitch Problems

Holst 2nd Suite • 2nd Mvt

2 Bb Cor.

5th partials = flat

OPEN OPEN 1

Bb Tpts.

3rd partials = #

12 12 13

Overtone Series

Pitch Tendencies (partials + valves)

Trumpet

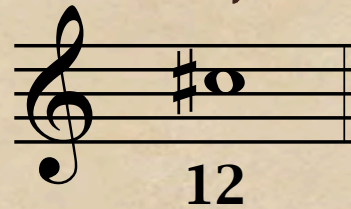

A complex musical diagram showing the overtone series for a trumpet. It features a grand staff with multiple notes and accidentals. A green arrow points to a specific note in the upper register. Below the staff are valve numbers: OPEN, 2, 1, 12 or 3, 23, 13, 123.

Overtone Series

Pitch Tendencies (partials + valves)

Trumpet

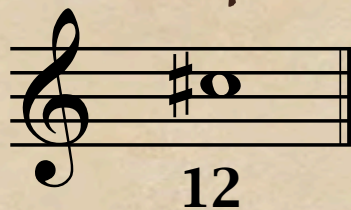

5, 10 = Flat

5th partial = flat
 12 valve combo = #

Overall pitch = ok

5
4
3
2

1
2
3

OPEN 2 1 12 23 13 123

or 3

Overtone Series

Pitch Tendencies (partials + valves)

Trumpet

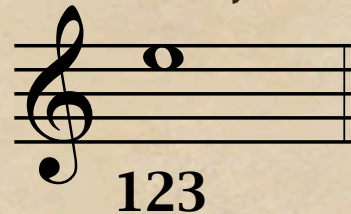

7th Partial Usage

OPEN 2 1 12 23 13 123

or 3

Overtone Series

Pitch Tendencies (partials + valves)

Trumpet

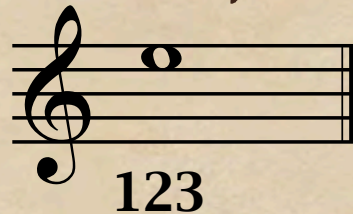

7th Partial Usage

7, 14 = Very Flat

7th partial = very flat
 123 valve combo = v. sharp

Overall pitch = ok

OPEN 2 1 12 or 3 23 13 123

Overtone Series

RELATIONSHIP TO WOODWINDS

Woodwind Fingerings

Elsa's Procession

B \flat Cls. I

Chalumeau Fingerings

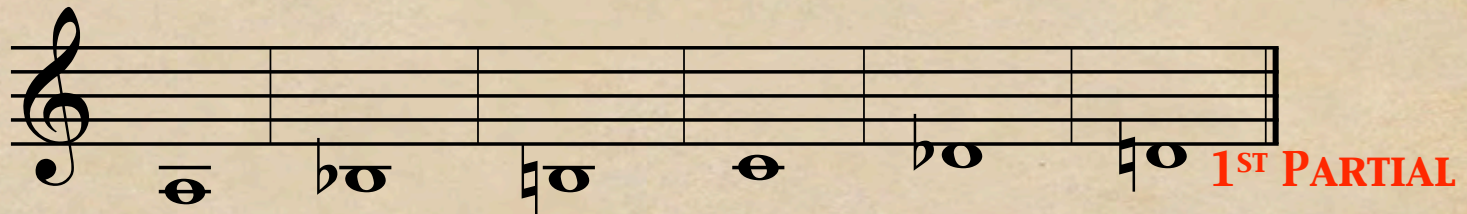

Clarion Fingerings

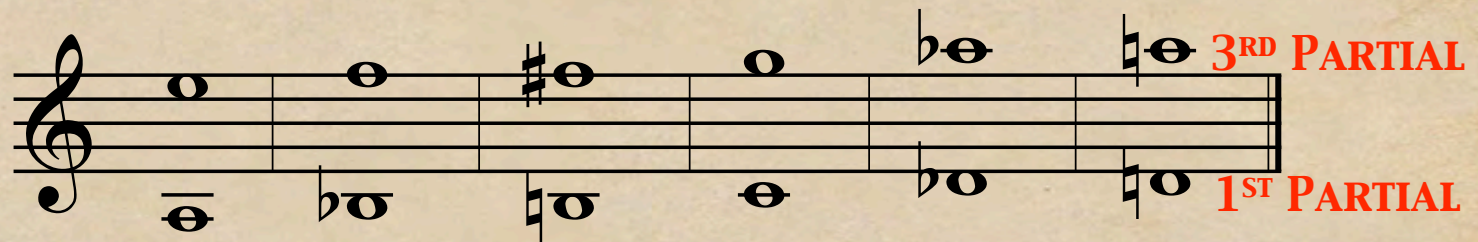

+ REGISTER KEY

Altissimo Fingerings

+ REGISTER KEY

- 1ST FINGER

Woodwind Fingerings

Elsa's Procession

B \flat Cls. I

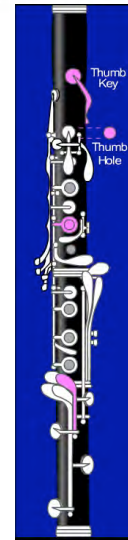
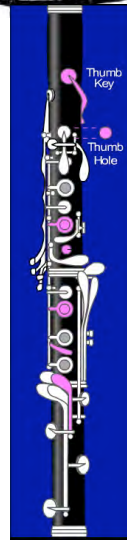
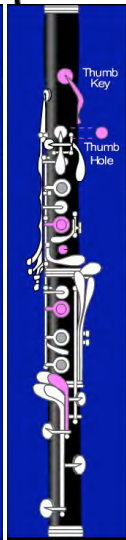
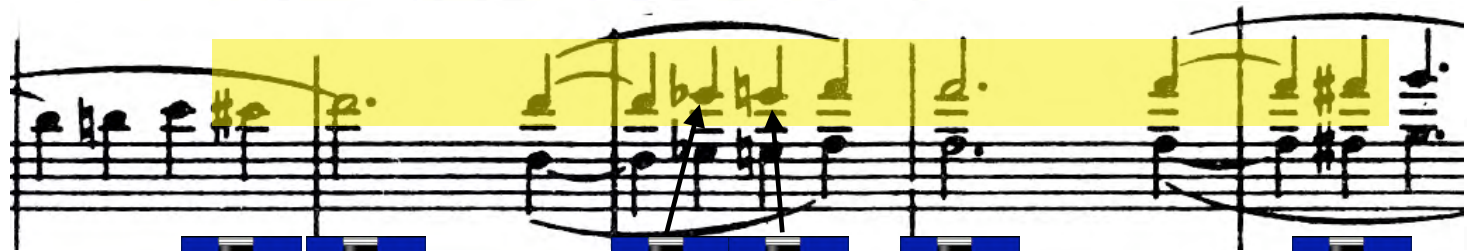

Overtone Series

Relationship to Woodwinds

(from clarinet)

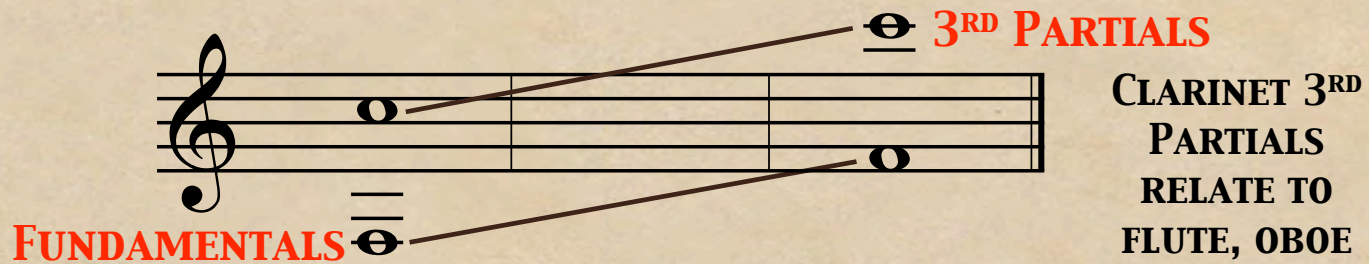

**CLARINET
FUNDAMENTALS
RELATE TO
BASSOON
FINGERINGS**

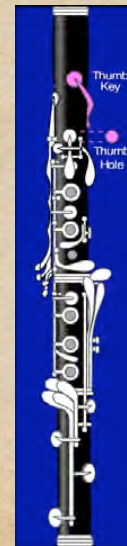

Overtone Series

TRUMPET RELATED TO OTHER BRASS

Overtone Series

B.C. Baritone to Trumpet

1 OPEN

Go up Major 9th,
then think trumpet fingerings

Overtone Series

Tuba to Trumpet

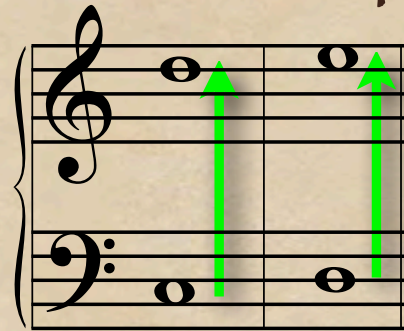

1 OPEN

Go up two Octaves + Major 2nd,
then think trumpet fingerings

Overtone Series

Horn (F side) to Trumpet

Go up Octave,
then think trumpet fingerings

Overtone Series

Horn (Bb side) to Trumpet

12 1

Go up perfect 5th,
then think trumpet fingerings

Overtone Series

Trombone & Trumpet Relationship

TRUMPET

open 2 1 12 or 3 23 13 123

TROMBONE

1st 2nd 3rd 4th 5th 6th 7th

Trumpet Note	Fingering	Trombone Note	Position
C4	open	C3	1st
C5	2	C4	2nd
E5	1	E4	3rd
G5	12 or 3	G4	4th
B5	23	B4	5th
C6	13	C5	6th
E6	123	E5	7th

Brass Pitch Problems

Air for Band - 2 measures before letter E

- 3rd partials = # (red triangle)
- valves = # (red triangle)
- Overall pitch = # (red triangle) with a green arrow pointing to the circled notes in the Trumpet 1 & 2 part.
- Overall pitch = # (red triangle) with a green arrow pointing to the circled notes in the Trumpet 3 part.
- A yellow highlight covers the notes in the Horn 1 & 2 part, with a green arrow pointing to it.
- Red numbers '13' are written below the circled notes in the Trumpet 1 & 2 and Trumpet 3 parts.

Brass Pitch Problems

Air for Band - 2 measures before letter E

Horn (F side) to Trumpet

Go up octave,
then think trumpet fingering

Horn 1 & 2

Brass Pitch Problems

Air for Band - 2 measures before letter E

Horn (F side) to Trumpet

Go up octave,
then think trumpet fingering

5th partials = flat
valves = ok

overall pitch = flat

Horn 1 & 2

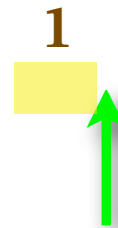

Brass Pitch Problems

Air for Band - 2 measures before letter E

Trumpet 1 & 2 Overall pitch = #

Trumpet 3 Overall pitch = #

Horn 1 & 2 Overall pitch = flat

Euphonium

Brass Pitch Problems

Air for Band - 2 measures before letter E

B.C. Baritone to Trumpet

Go up M⁹th,
then think trumpet fingering

Euphonium

Brass Pitch Problems

Air for Band - 2 measures before letter E

B.C. Baritone to Trumpet

Go up M9th,
then think trumpet fingering

Trumpet

Euphonium

3rd partials = #

valves = #

overall pitch = #

Brass Pitch Problems

Air for Band - 2 measures before letter E

Trumpet 1 & 2 Overall pitch = #

Trumpet 3 Overall pitch = #

Horn 1 & 2 Overall pitch = flat

Euphonium Overall pitch = #

Tuba

Brass Pitch Problems

Air for Band - 2 measures before letter E

Tuba to Trumpet

Go up two octaves + M2nd,
then think trumpet fingering

Tuba

Brass Pitch Problems

Air for Band - 2 measures before letter E

Tuba to Trumpet

Go up two octaves + M2nd,
then think trumpet fingering

Tuba

Brass Pitch Problems

Air for Band - 2 measures before letter E

Tuba to Trumpet

Go up two octaves + M2nd,
then think trumpet fingering

Trumpet

Tuba

3rd partials = #

valves = #

overall pitch = #

Brass Pitch Problems

Air for Band - 2 measures before letter E

Trumpet 1 & 2 Overall pitch = #

Trumpet 3 Overall pitch = #

Horn 1 & 2 Overall pitch = flat

Trombone 1 & 2

Trombone 3

Euphonium Overall pitch = #

Tuba Overall pitch = #

Partial to the Winds

The Power of the
Overtone Series

Max McKee (maxmckee@bandworld.org)

Scott McKee (scottmckee@bandworld.org)

Get more info at www.bandworld.org