

# ABC's OF THE OVERTONE SERIES

*Brass Edition*

# OVERTONE SERIES

Building the Series

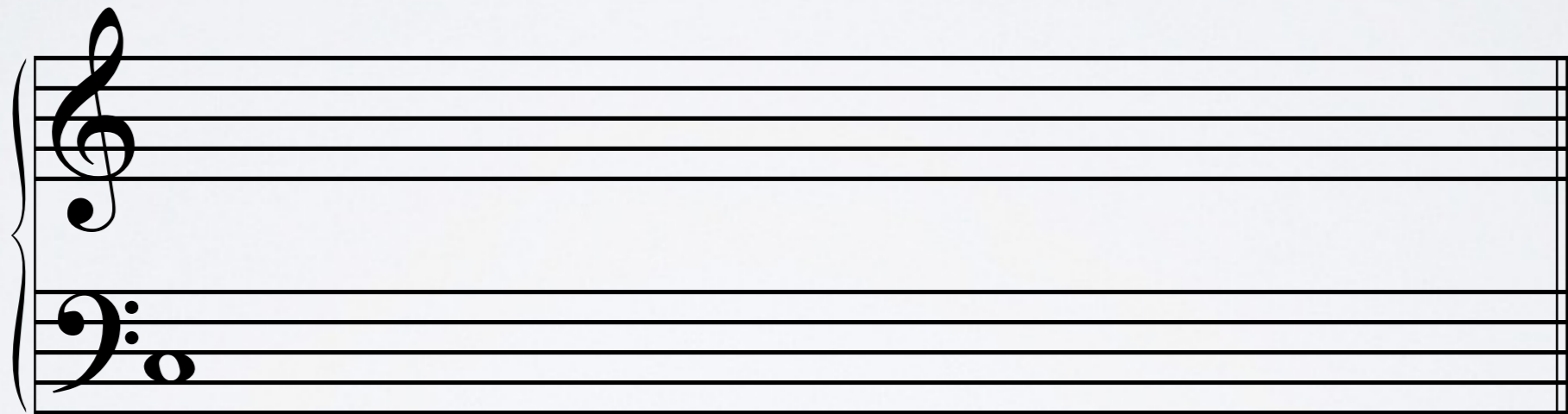

1  
Partial

# OVERTONE SERIES

Building the Series

1 2  
Partial

# OVERTONE SERIES

Building the Series

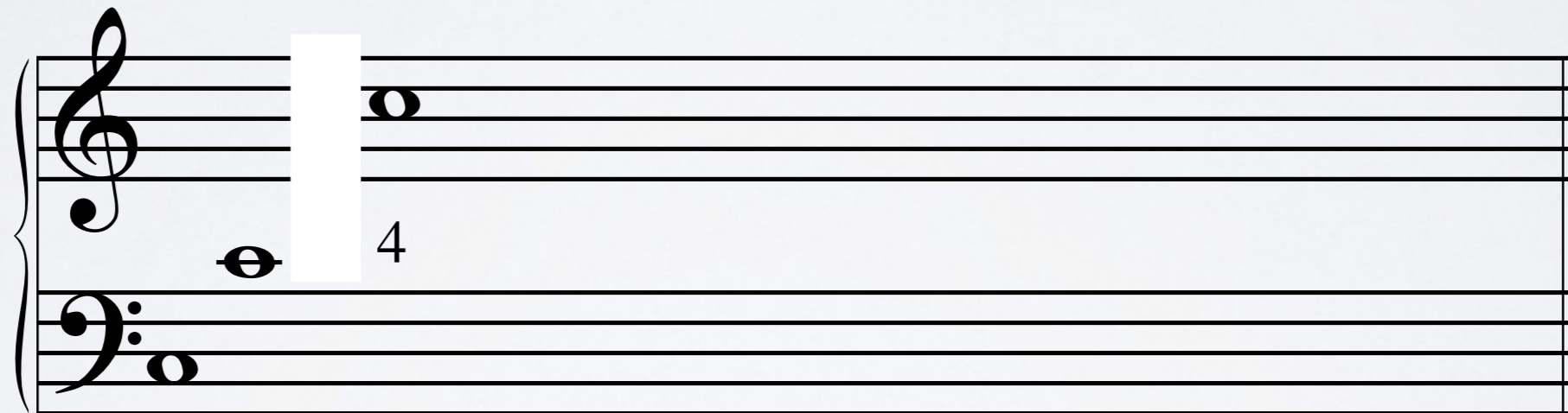

1 2  
Partial

# OVERTONE SERIES

Building the Series

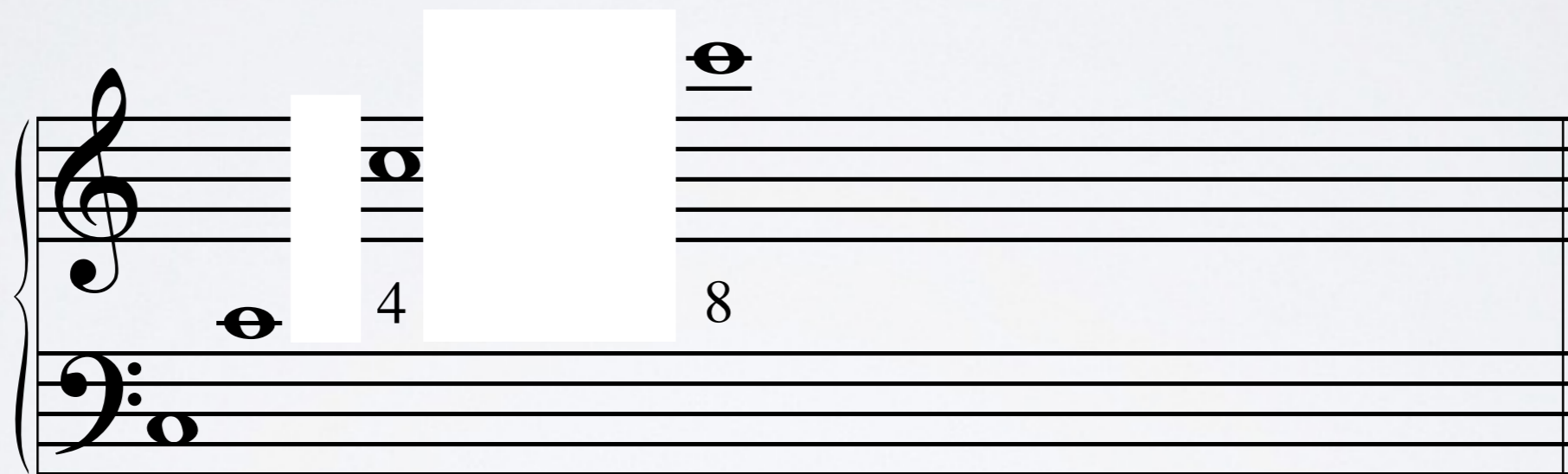

1 2  
Partial

# OVERTONE SERIES

Building the Series

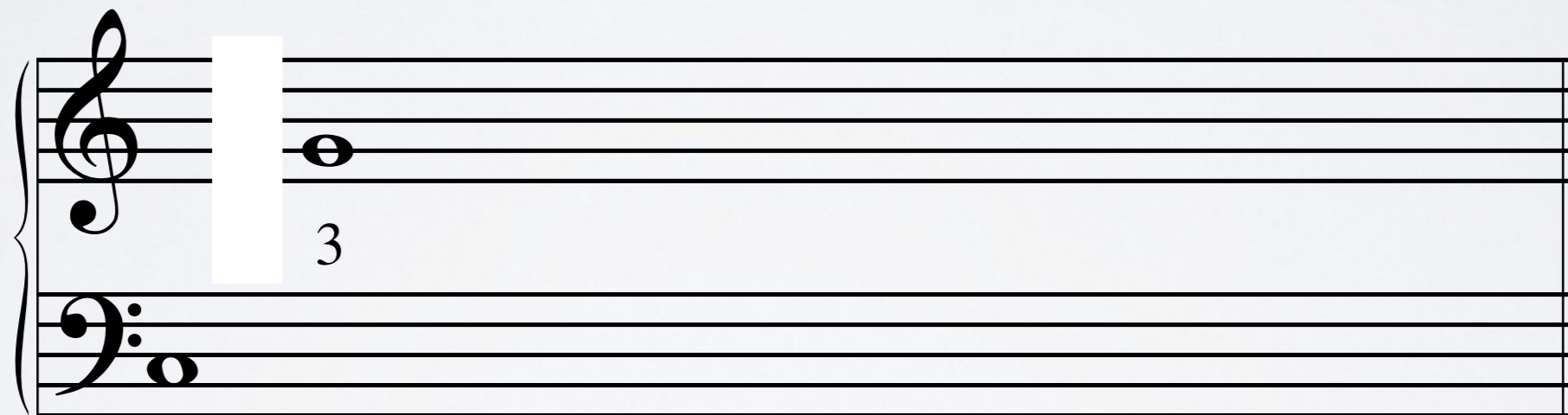

1 2  
Partial

# OVERTONE SERIES

Building the Series

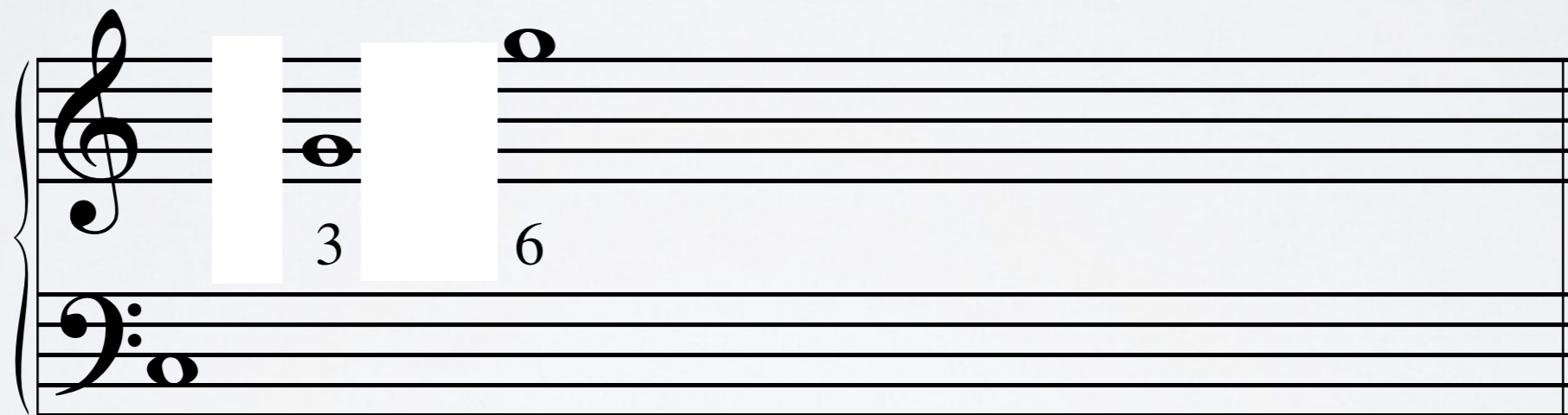

1 2  
Partial

# OVERTONE SERIES

Building the Series

1 2  
Partial

# OVERTONE SERIES

Building the Series

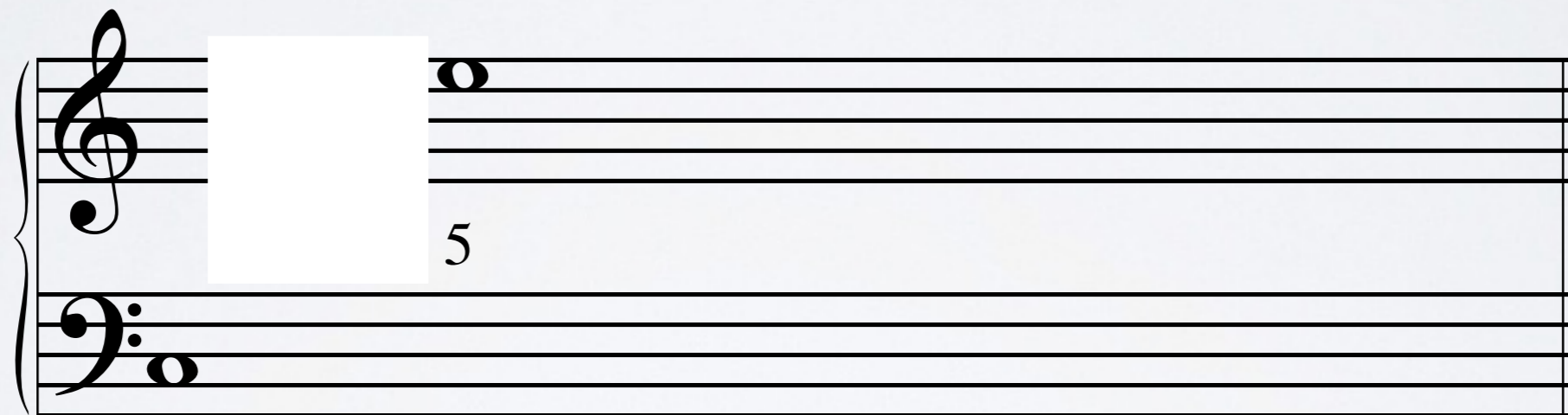

1 2  
Partial

# OVERTONE SERIES

Building the Series

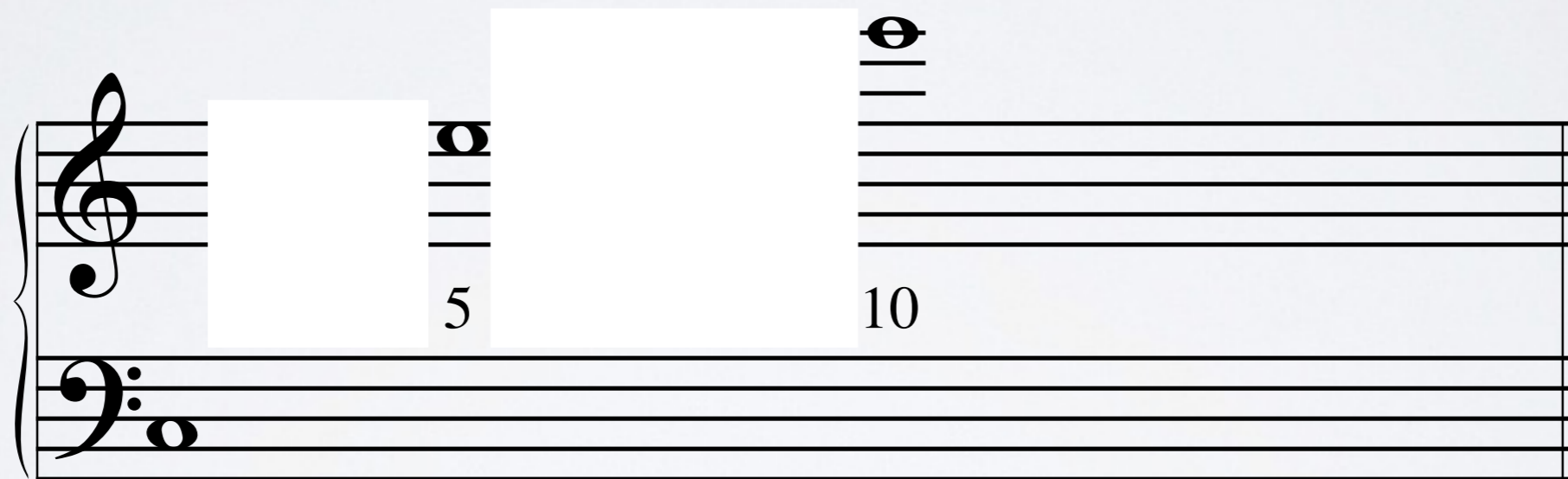

1 2  
Partial

# OVERTONE SERIES

Building the Series

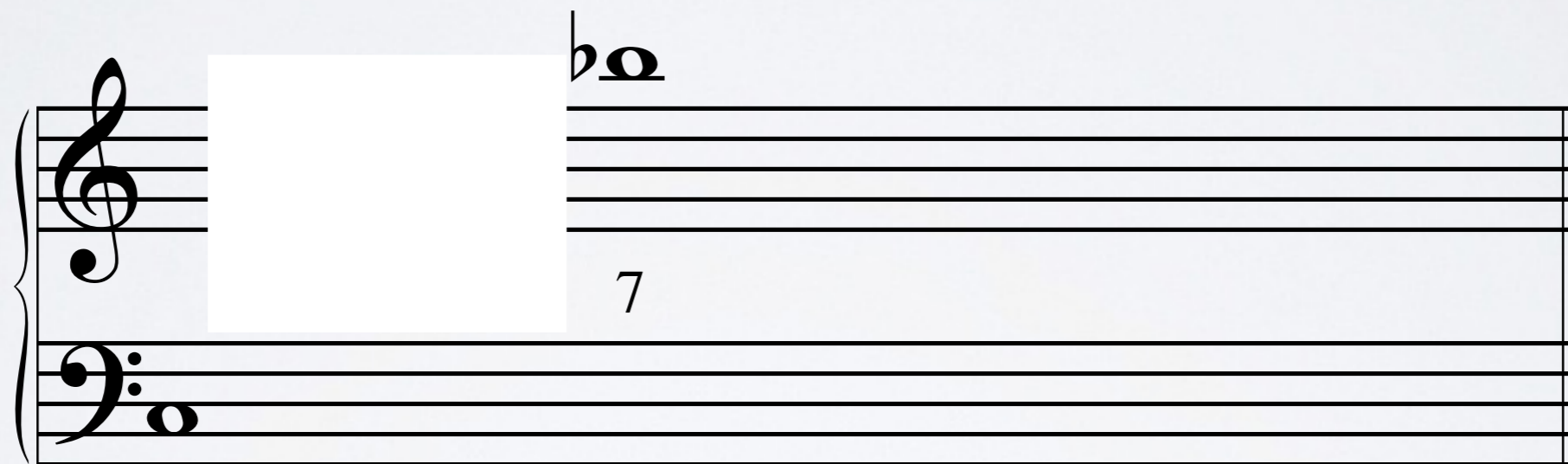

1 2  
Partial

# OVERTONE SERIES

# OVERTONE SERIES

Building the Series

- Partial 1: C2 (bass clef, one ledger line below)
- Partial 2: C3 (bass clef, two ledger lines below)
- Partial 3: G2 (bass clef, two ledger lines below)
- Partial 4: F2 (bass clef, two ledger lines below)
- Partial 5: E2 (bass clef, two ledger lines below)
- Partial 6: D2 (bass clef, two ledger lines below)
- Partial 7: C3 (bass clef, two ledger lines below)
- Partial 8: B2 (bass clef, two ledger lines below)
- Partial 9: A2 (bass clef, two ledger lines below)

The notes for partials 7 through 9 are marked with a flat (b) and are underlined. The notes for partials 8 and 9 are also double-underlined. The notes for partials 3 through 6 are marked with numbers 3, 4, 5, and 6 respectively.

1 2  
Partial

# OVERTONE SERIES

Building the Series

1 2  
Partial

# OVERTONE SERIES

3, 6, 12 = Sharp

5, 10 = Flat

7, 14 = Very Flat

1 2

1, 2, 4, 8, 16 = OK

(sung to 3 Blind Mice)

3, 6, 12, 3, 6, 12

All are slightly sharp, all are slightly sharp  
5 & 10 are moderately flat, 5 & 10 are moderately flat  
and 7 is very flat, 7 is very flat!

# OVERTONE SERIES PART 2

THE SEVEN SERIES

# OVERTONE SERIES

C Series (open)

OPEN

# OVERTONE SERIES

B Series (2nd Valve)

A green arrow points from the Bb4 note in the first measure to the Bb4 note in the second measure. Below the staff, the words "OPEN" and "2" are written under the first and second measures, respectively.

# OVERTONE SERIES

Bb Series (1st valve)

OPEN      2      1

# OVERTONE SERIES

Pitch Tendencies (valves)

The diagram illustrates the overtone series for a trumpet, showing the natural series and the effect of various valves. Above the musical notation are seven valve configurations, each with a corresponding icon: three 'ok' circles, a red triangle 's#', a blue square '\*sb', a red triangle 'm#', and a red triangle 'v#'. Below the notation are the valve numbers: OPEN, 2, 1, 12 or 3, 23, 13, and 123. The blue square '\*sb' is highlighted under the '12 or 3' valve number.

ok ok ok s# \*sb m# v#

OPEN 2 1 12 or 3 23 13 123

\* Can vary depending on the manufacturer.

# OVERTONE SERIES

ALL POSSIBLE FINGERINGS

# OVERTONE SERIES

All possible fingerings

Given note E

Trumpet

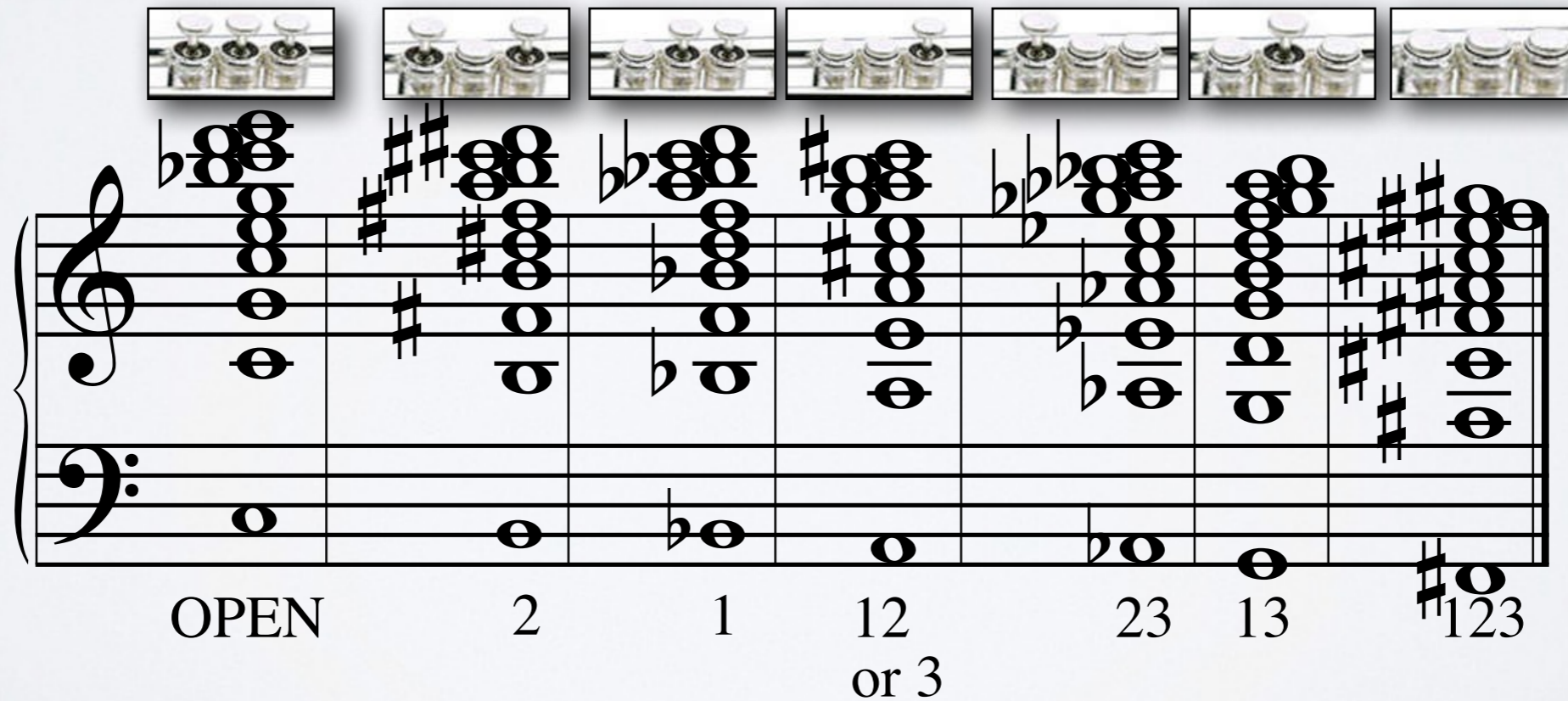
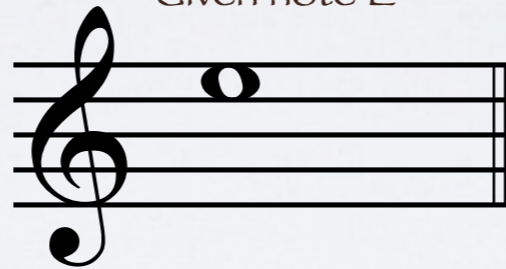

The diagram illustrates the overtone series for the note E on a trumpet. It consists of seven columns, each representing a different overtone. Above each column is a small photograph of the trumpet's valves in a specific configuration. Below the photographs is a musical staff with three staves (treble, middle, and bass clefs) showing the notes of the overtone series and their corresponding fingerings. The fingerings are listed below the staff.

Overtone	Fingering
1 (E)	OPEN
2 (B)	2
3 (D)	1
4 (E)	12 or 3
5 (B)	23
6 (D)	13
7 (E)	#123

# OVERTONE SERIES

All possible fingerings

Given note E

Trumpet

CHECK FOR GIVEN NOTE

**NONE**

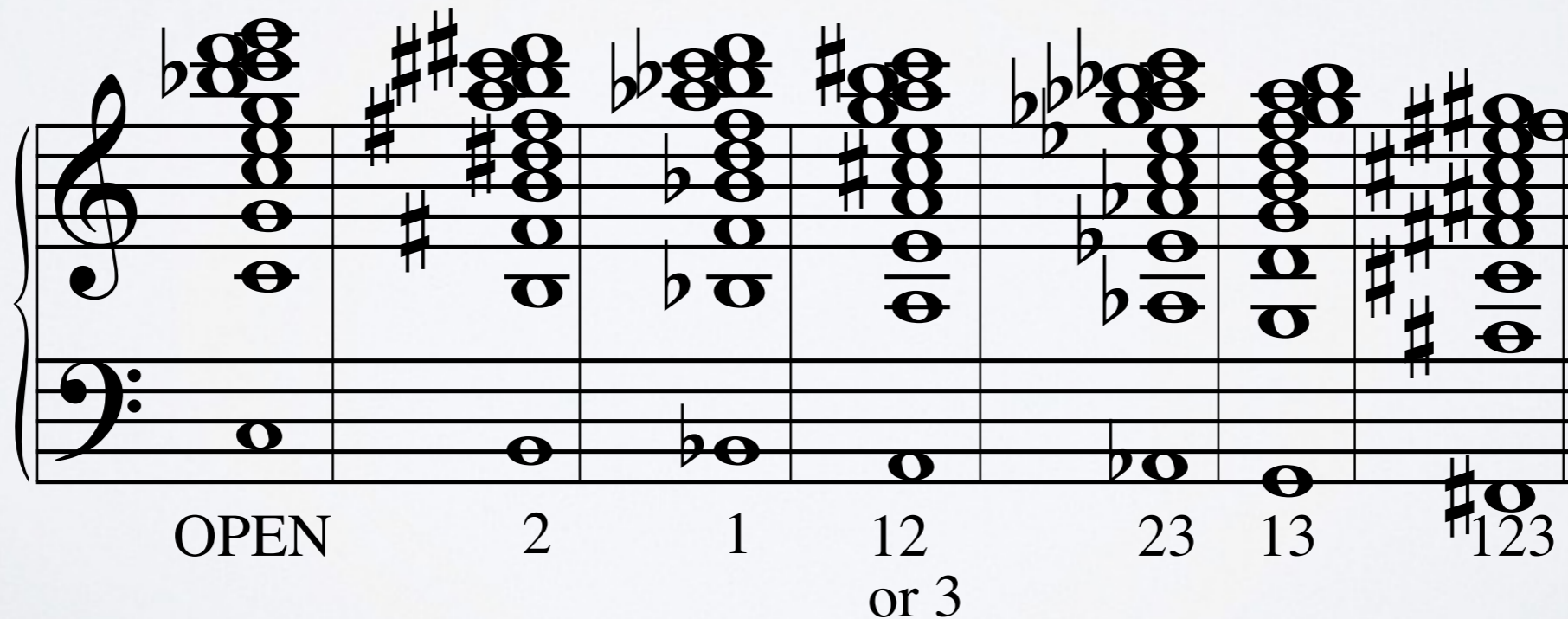
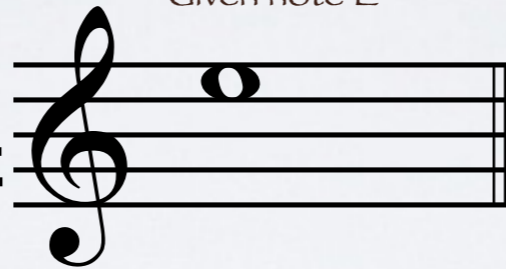

OPEN      2      1      12  
or 3      23      13      #123

# OVERTONE SERIES

All possible fingerings

Given note E

Trumpet

CHECK FOR GIVEN NOTE

**NONE**

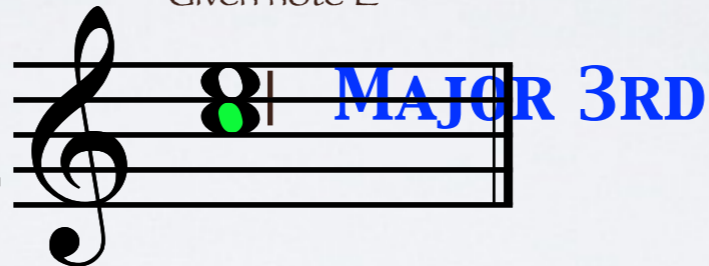

THINK DOWN MAJOR 3RD, CHECK FOR SERIES

**OPEN**

Diagram illustrating the overtone series for the note E on the trumpet, showing various fingerings and their corresponding notes:

- OPEN
- 2
- 1
- 12 or 3
- 23
- 13
- #123

# OVERTONE SERIES

All possible fingerings

Given note E

Trumpet

CHECK FOR GIVEN NOTE

**NONE**

THINK DOWN MAJOR 3RD, CHECK FOR SERIES

**OPEN**

THINK DOWN PERFECT 5TH, CHECK FOR SERIES

**12 OR 3**

# OVERTONE SERIES

All possible fingerings

Given note E

Trumpet

CHECK FOR GIVEN NOTE

**NONE**

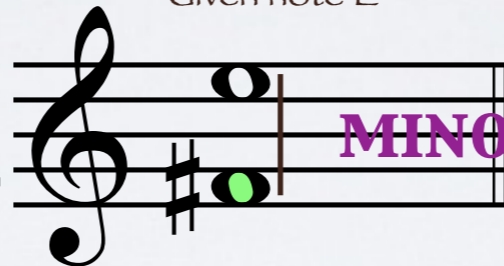

**MINOR 7TH**

THINK DOWN MAJOR 3RD, CHECK FOR SERIES

**OPEN**

THINK DOWN PERFECT 5TH, CHECK FOR SERIES

**12 OR 3**

THINK DOWN MINOR 7TH, CHECK FOR SERIES

**123**

OPEN      2      1      12      23      13      #123

or 3

# OVERTONE SERIES

CHOOSE PREFERRED FINGERING

# OVERTONE SERIES

CHOOSE PREFERRED FINGERING

- Least number of valves,
- Unless it involves 3rd valve,
- Or is the 7th partial

# OVERTONE SERIES

Choosing preferred fingering

Trumpet

- Least number of valves

Given note E

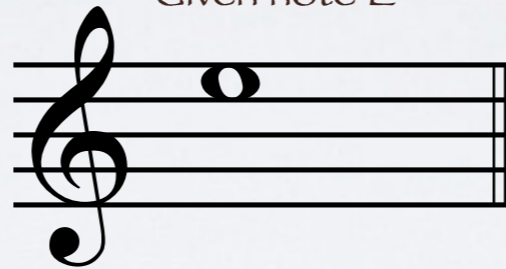

**OPEN**                      12 OR 3                      123

Diagram illustrating the overtone series for the note E on a trumpet, showing various fingerings for each overtone. The diagram consists of a grand staff with three systems of notes. The first system is labeled 'OPEN' in a green box. The second system is labeled '12 OR 3'. The third system is labeled '123'. Each system shows a set of notes on a treble clef staff, with a green dot on the note E. Below each system, the corresponding fingering is listed: OPEN, 2, 1, 12 or 3, 23, 13, and #123.

OPEN                      2                      1                      12 or 3                      23                      13                      #123

# OVERTONE SERIES

Choosing preferred fingering

## Trumpet

- Least number of valves,
- Unless it involves 3rd valve,

Given note E

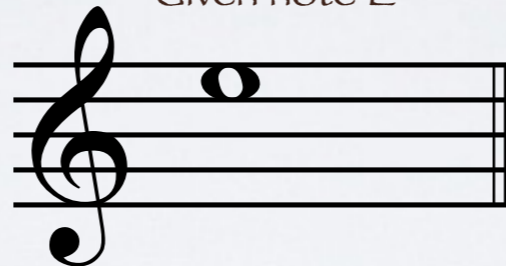

A chart showing the overtone series for the note E on a trumpet. The chart consists of seven columns, each representing a different fingering. The first column is labeled 'OPEN' in a green box. The second column is labeled '2'. The third column is labeled '1'. The fourth column is labeled '12 or 3', with '12 or 3' crossed out by a red line. The fifth column is labeled '23'. The sixth column is labeled '13'. The seventh column is labeled '#123'. Each column shows a musical staff with a treble clef and a bass clef, with notes and fingerings indicated. The notes are: OPEN (E), 2 (F), 1 (G), 12 or 3 (A), 23 (B), 13 (C), and #123 (D).

# OVERTONE SERIES

Choosing preferred fingering

## Trumpet

- Least number of valves,
- Unless it involves 3rd valve,
- Or is the 7th partial

Given note E

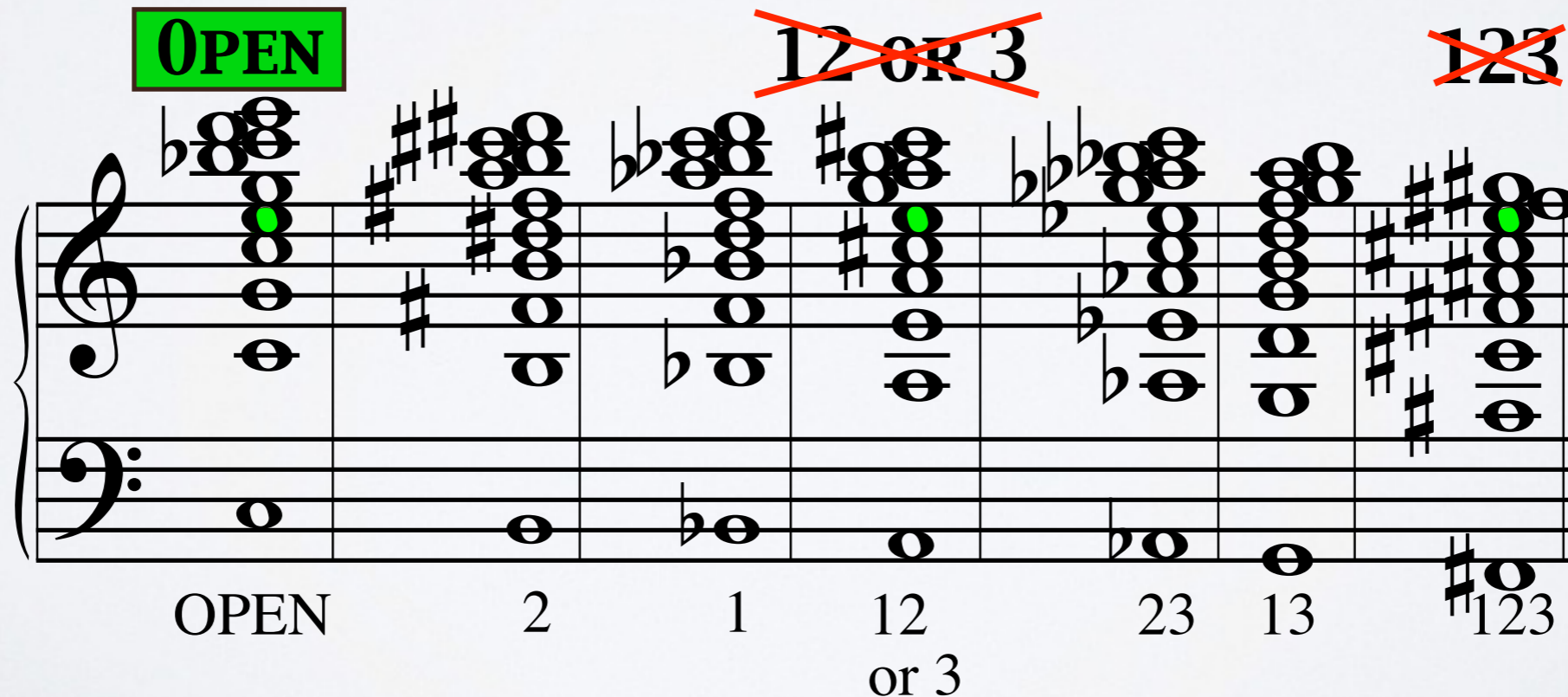
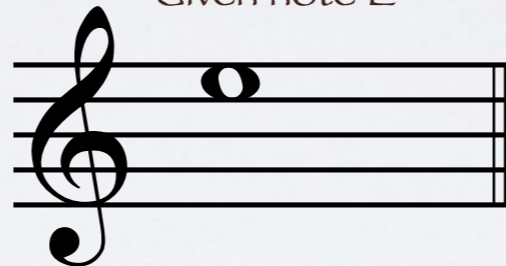

Diagram illustrating the overtone series for the note E on a trumpet. The series is shown on a grand staff (treble and bass clefs). The notes are labeled with their corresponding fingerings:

- OPEN (highlighted in green)
- 2
- 1
- 12 or 3
- 23
- 13
- ~~123~~ (crossed out in red)

# OVERTONE SERIES

When should I use 7th and 9th Partial?

Labels below the staff indicate the frets for each series:

- OPEN
- 2
- 1
- 12 or 3
- 23
- 13
- #123

# OVERTONE SERIES

PITCH TENDENCY (PARTIALS + VALVES)

# OVERTONE SERIES

Pitch Tendencies (partials + valves)

Trumpet

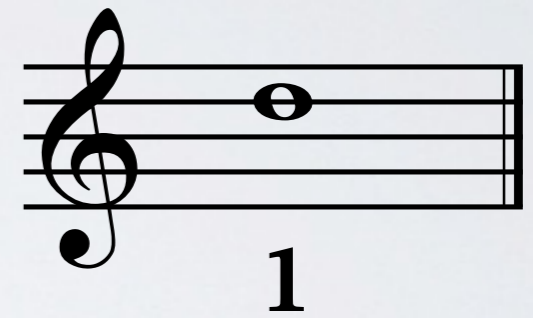
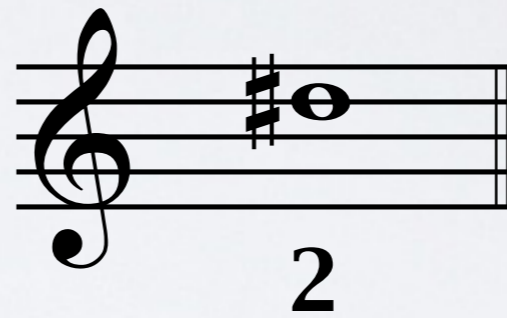

OPEN      2      1      12      23      13      #123

or 3

# OVERTONE SERIES

Pitch Tendencies (partials + valves)

Trumpet

5, 10 = Flat

**OPEN**

**2**

**1**

5th partials = flat  
valves = ok

overall pitch = flat

Detailed chart of the overtone series for the trumpet. It consists of two staves: a treble clef staff for partials 2-5 and a bass clef staff for partials 1-5. The notes are grouped by valve position: OPEN, 2, and 1. The 5th partials are highlighted with green dots and labeled with red numbers 5, 4, 3, 2, 1. A blue box labeled '5, 10 = Flat' has arrows pointing to the 5th partials of the OPEN, 2, and 1 positions. Below the chart, the valve positions are listed: OPEN, 2, 1, 12 or 3, 23, 13, and #123.

PARTIAL WORKER

# OVERTONE SERIES

TRUMPET RELATED TO OTHER BRASS

# OVERTONE SERIES

B.C. Baritone to Trumpet

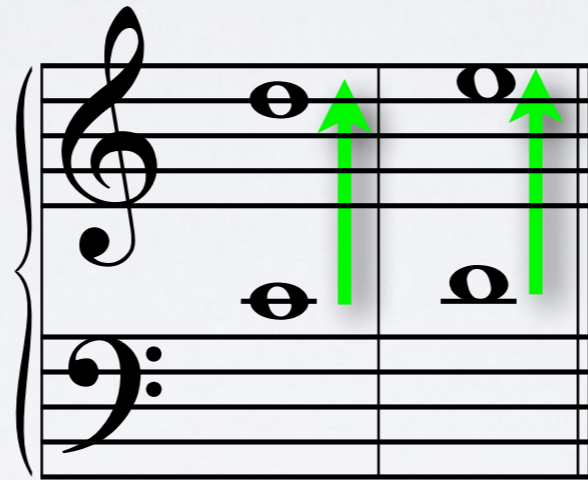

**1 OPEN**

Go up Major 9th,  
then think trumpet fingerings

# OVERTONE SERIES

Tuba to Trumpet

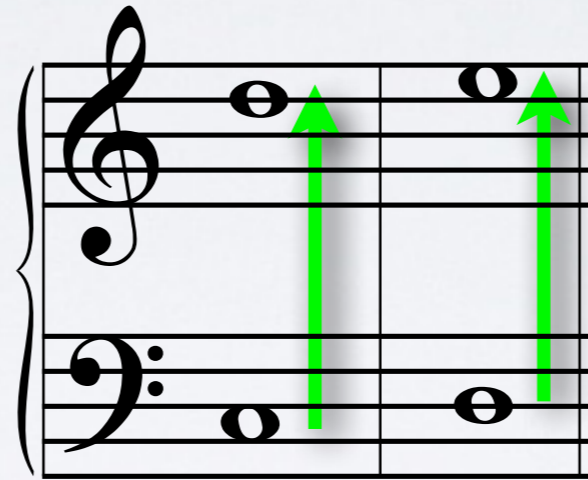

**1    OPEN**

Go up two Octaves + Major 2nd,  
then think trumpet fingerings

# OVERTONE SERIES

Horn (F side) to Trumpet

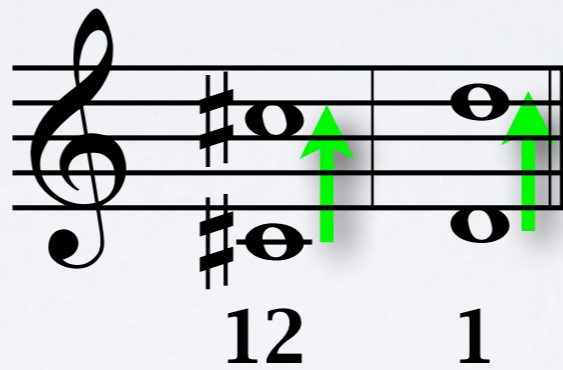

Go up Octave,  
then think trumpet fingerings

# OVERTONE SERIES

Horn (Bb side) to Trumpet

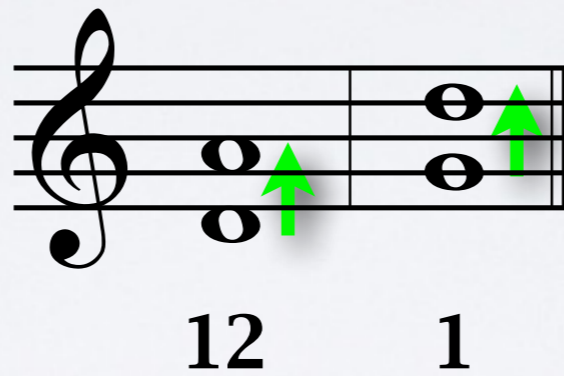

Go up perfect 5th,  
then think trumpet fingerings

# Overtone Series

Trombone & Trumpet Relationship

The diagram illustrates the overtone series for both Trumpet and Trombone. The Trumpet staff (top) shows notes with fingerings: open, 2, 1, 12 or 3, 23, 13, 123. The Trombone staff (bottom) shows notes labeled 1st through 7th.

Instrument	1st	2nd	3rd	4th	5th	6th	7th
Trumpet	open	2	1	12 or 3	23	13	123
Trombone	1st	2nd	3rd	4th	5th	6th	7th

# BRASS PITCH PROBLEMS

## Air for Band - 2 measures before letter E

3rd partials = #  
valves = #  
Overall pitch = #

Trumpet 1 & 2

Trumpet 3

Horn 1 & 2

Trombone 1 & 2

Trombone 3

Euphonium

Tuba

# BRASS PITCH PROBLEMS

## **Air for Band - 2 measures before letter E**

### Horn (F side) to Trumpet

Go up octave,  
then think trumpet fingering

Horn 1 & 2

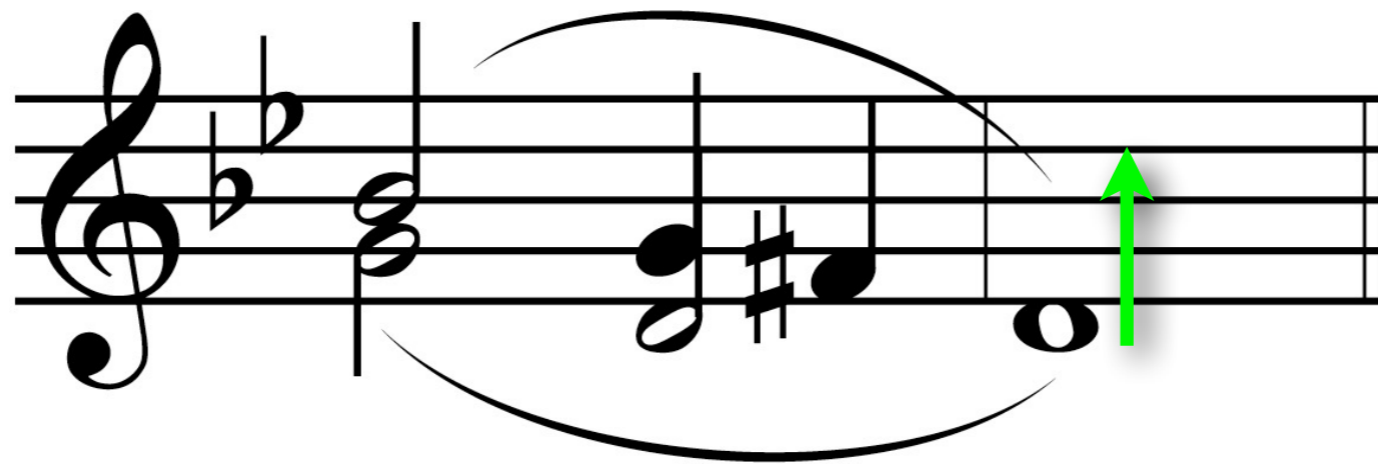

# BRASS PITCH PROBLEMS

## Air for Band - 2 measures before letter E

### Horn (F side) to Trumpet

Go up octave,  
then think trumpet fingering

5th partials = flat  
valves = ok  
overall pitch = flat

Horn 1 & 2

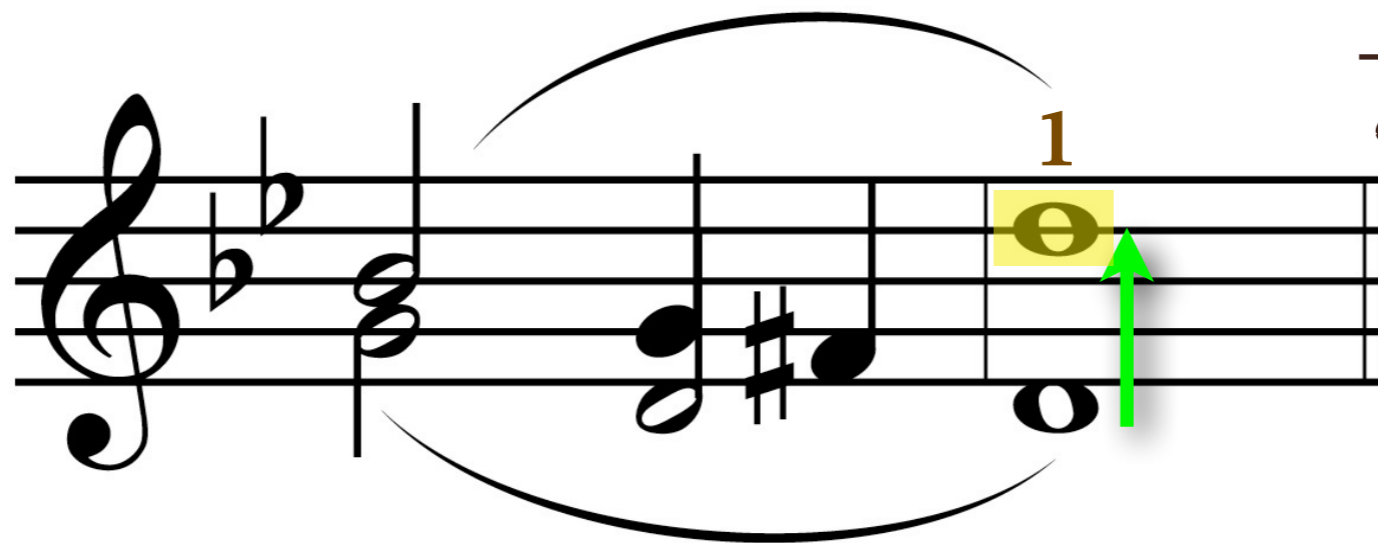

# BRASS PITCH PROBLEMS

## Air for Band - 2 measures before letter E

Trumpet 1 & 2

Trumpet 3

Horn 1 & 2

Trombone 1 & 2

Trombone 3

Euphonium

Tuba

Overall pitch = 

Overall pitch = 

Overall pitch = 

13

13

1

# BRASS PITCH PROBLEMS

**Air for Band - 2 measures before letter E**

## B.C. Baritone to Trumpet

Go up M9th,  
then think trumpet fingering

Euphonium

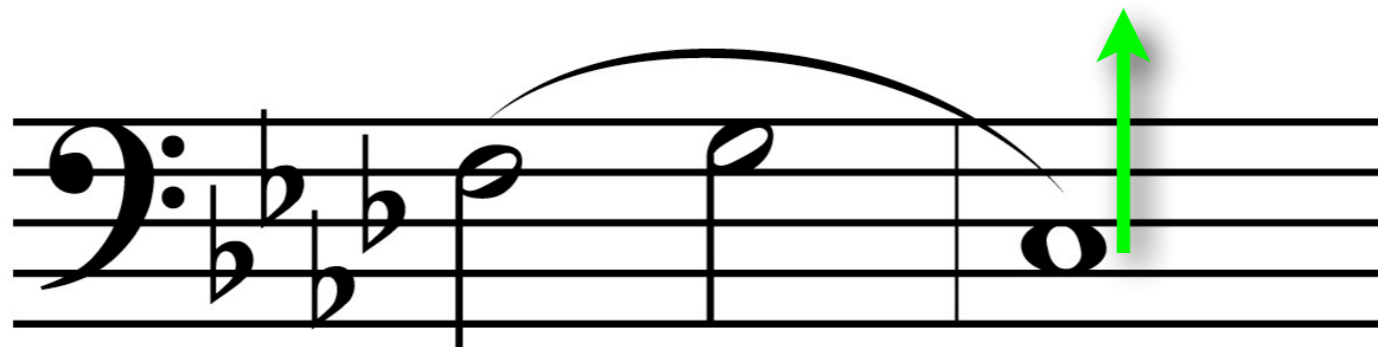

# BRASS PITCH PROBLEMS

## Air for Band - 2 measures before letter E

### B.C. Baritone to Trumpet

Go up M9th,  
then think trumpet fingering

Trumpet

Euphonium

3rd partials = #

valves = #

overall pitch = #

# BRASS PITCH PROBLEMS

## Air for Band - 2 measures before letter E

Trumpet 1 & 2 Overall pitch = #

Trumpet 3 Overall pitch = #

Horn 1 & 2 Overall pitch = flat

Trombone 1 & 2

Trombone 3

Euphonium Overall pitch = #

Tuba

# BRASS PITCH PROBLEMS

## **Air for Band - 2 measures before letter E**

### Tuba to Trumpet

Go up two octaves + M2nd,  
then think trumpet fingering

Tuba

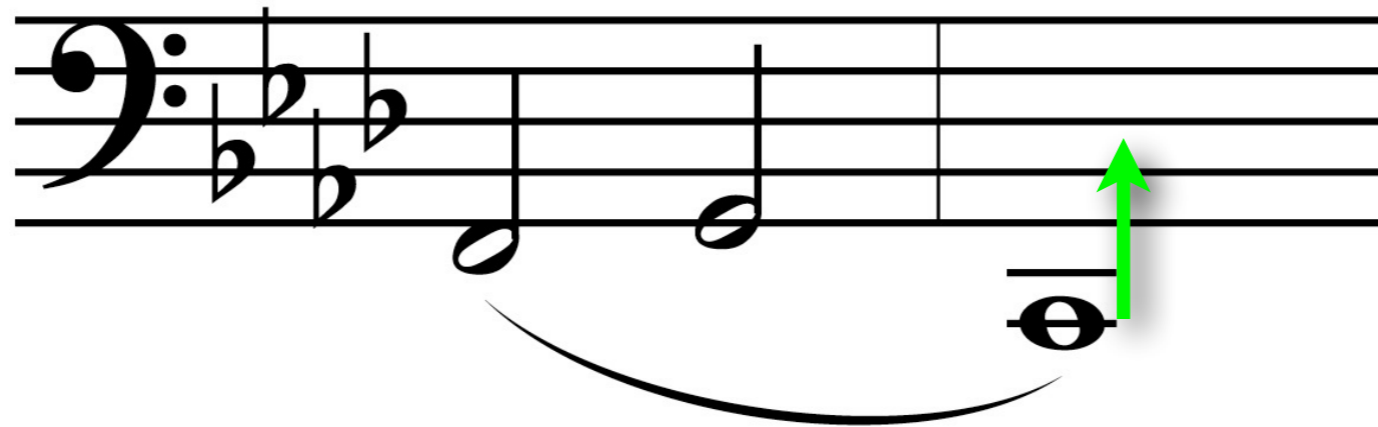

# BRASS PITCH PROBLEMS

## **Air for Band - 2 measures before letter E**

### Tuba to Trumpet

Go up two octaves + M2nd,  
then think trumpet fingering

Tuba

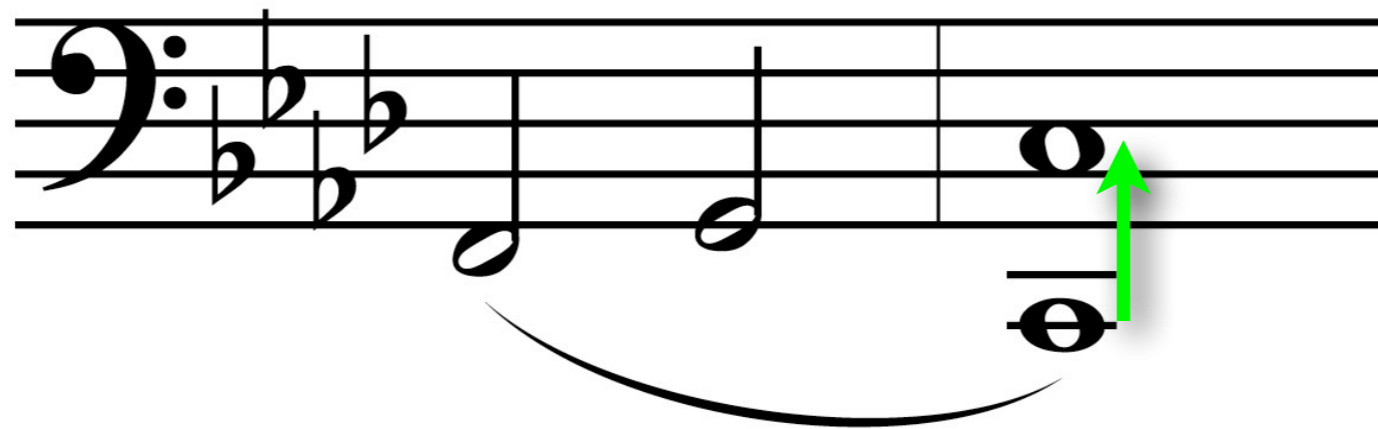

# BRASS PITCH PROBLEMS

## Air for Band - 2 measures before letter E

### Tuba to Trumpet

Go up two octaves + M2nd,  
then think trumpet fingering

Trumpet

3rd partials = #

valves = #

overall pitch = #

# BRASS PITCH PROBLEMS

## Air for Band - 2 measures before letter E

Trumpet 1 & 2 Overall pitch = #

Trumpet 3 Overall pitch = #

Horn 1 & 2 Overall pitch = flat

Trombone 1 & 2

Trombone 3

Euphonium Overall pitch = #

Tuba Overall pitch = #

# Overtone Series

**American Band College**

## VIDEO SERIES

ABC'S OF THE OVERTONE SERIES  
*Brass Edition*

