

The Overtone Series

Max and Scott McKee

June 24, 2006 • 2:00 p.m

Updated June 24, 2008

Overtone Series Part 1

BUILDING THE SERIES

Overtone Series

Building the Series

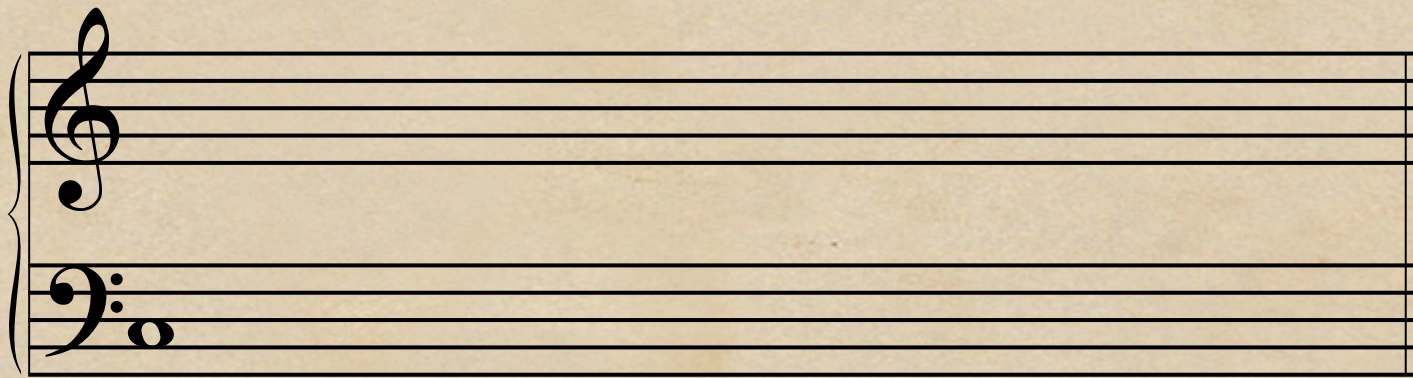

1

Overtone Series

Building the Series

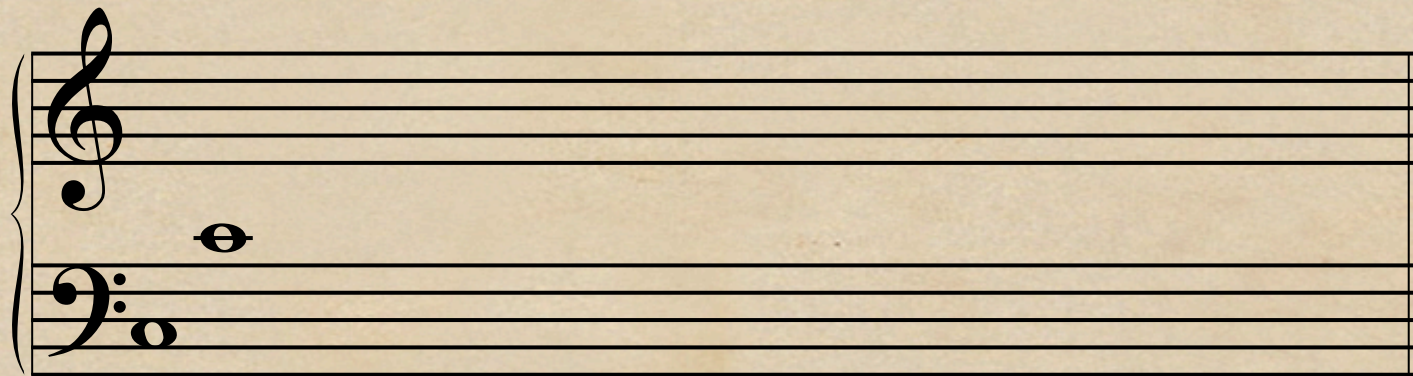

1 2

Overtone Series

Building the Series

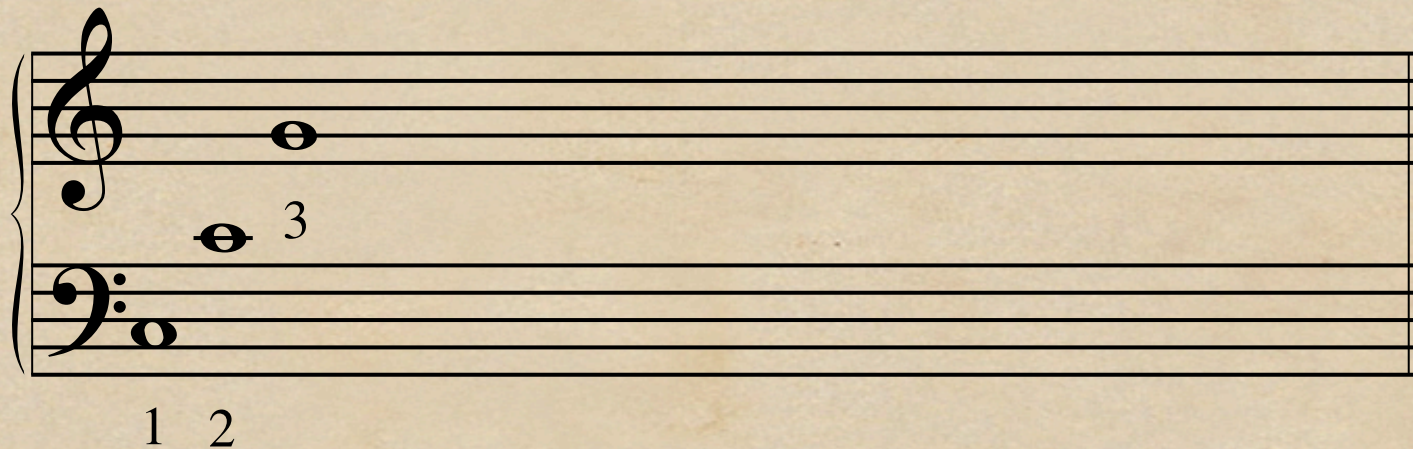

Overtone Series

Building the Series

- Bass clef: C2 (below the staff), C3 (below the staff), C4 (below the staff).
- Treble clef: C4 (middle C), G4 (first line), E5 (second space), C6 (third space).

Below the staff, the numbers 1, 2, 3, and 4 are placed under the notes C4, G4, E5, and C6 respectively, indicating the sequence of notes to be played.

Overtone Series

Building the Series

Overtone Series

Building the Series

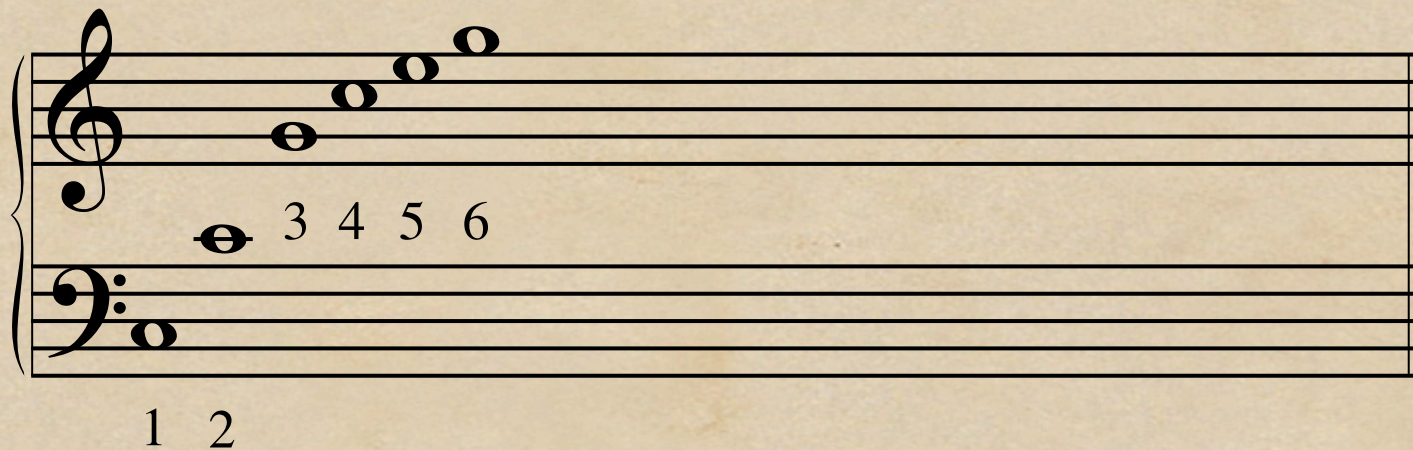

Overtone Series

Building the Series

Overtone Series

Building the Series

Staff	Line	Note	Fingering
Bass	4	C ₂	1
Bass	3	C ₃	2
Bass	2	G ₂	
Treble	1	C ₄	3
Treble	2	E ₄	4
Treble	3	G ₄	5
Treble	4	B _{b4}	6
Treble	5	C ₅	7
Treble	6		8

Overtone Series

Building the Series

Overtone Series

Building the Series

- 1: C2 (bass clef, one ledger line below)
- 2: C3 (bass clef, two ledger lines below)
- 3: G2 (bass clef, two ledger lines below)
- 4: E2 (bass clef, two ledger lines below)
- 5: C3 (bass clef, two ledger lines below)
- 6: G2 (bass clef, two ledger lines below)
- 7: F2 (bass clef, two ledger lines below)
- 8: E2 (bass clef, two ledger lines below)
- 9: D2 (bass clef, two ledger lines below)
- 10: C3 (bass clef, two ledger lines below)

The notes in the treble clef are:

- 1: C4 (middle C, one ledger line below)
- 2: C5 (one ledger line below)
- 3: G4 (below staff)
- 4: E4 (below staff)
- 5: C5 (below staff)
- 6: G4 (below staff)
- 7: F4 (below staff)
- 8: E4 (below staff)
- 9: D4 (below staff)
- 10: C5 (below staff)

Below the staff, the numbers 1 through 10 are aligned with the notes. The numbers 1 and 2 are positioned below the bass clef, while 3 through 10 are positioned between the two staves.

Overtone Series

Building the Series

1 2

Overtone Series

Building the Series

1 2

Overtone Series

Building the Series

1 2

Overtone Series

Building the Series

1 2

3 4 5 6 7 8 9 10 11 12 13 14

Overtone Series

Building the Series

1 2

3 4 5 6 7 8 9 10 11 12 13 14 15

Overtone Series

Building the Series

1 2

Overtone Series

3, 6, 12 = Sharp

5, 10 = Flat

7, 14 = Very Flat

1 2

1, 2, 4, 8, 16 = OK

Overtone Series
Part 2

THE SEVEN SERIES

Overtone Series

C Series (open)

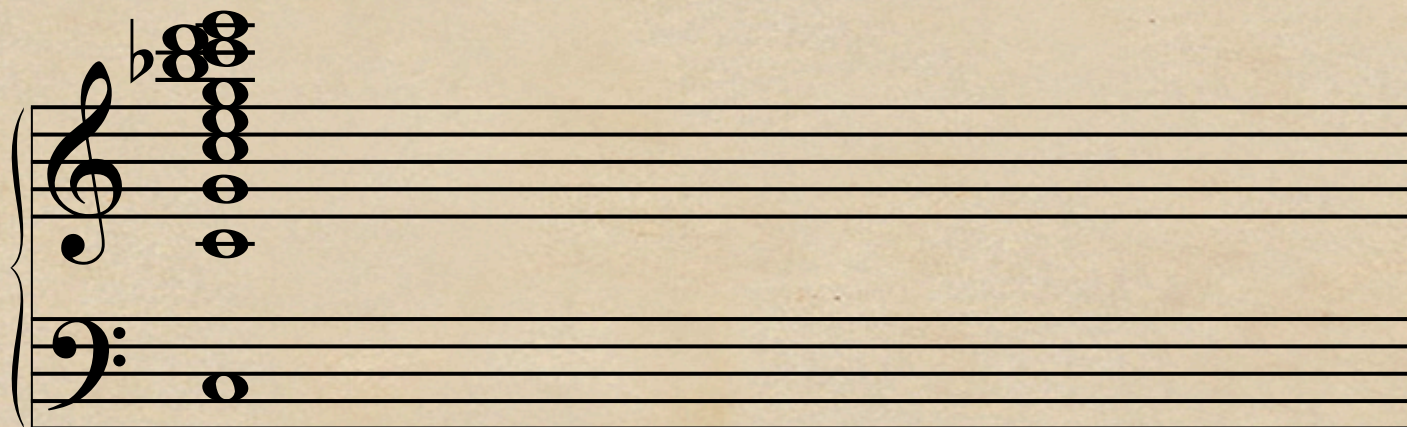

OPEN

Overtone Series

B Series (2nd Valve)

Staff	Notes
Treble Clef	B ₂ , B ₃ , D ₄ , E ₄ , F ₄ , G ₄ , A ₄ , B ₄ , C ₅ , D ₅ , E ₅ , F ₅ , G ₅
Bass Clef	B ₂ , B ₃ , D ₄ , E ₄ , F ₄ , G ₄ , A ₄ , B ₄ , C ₅ , D ₅ , E ₅ , F ₅ , G ₅
Combined Staff	B ₂ , B ₃ , D ₄ , E ₄ , F ₄ , G ₄ , A ₄ , B ₄ , C ₅ , D ₅ , E ₅ , F ₅ , G ₅

OPEN 2

Overtone Series

Staff	Line	Notes
Treble Clef	5	G ^b (2nd overtone)
	4	B ^b (3rd overtone)
	3	D ^b (4th overtone)
	2	F ^b (5th overtone)
	1	G ^b (6th overtone)
Bass Clef	4	G (1st overtone)
	2	G (2nd overtone)

Labels below the staves: OPEN (under the bass clef staff) and 2 (under the treble clef staff).

Overtone Series

Bb Series (1st valve)

OPEN 2 1

Overtone Series

Measure	Fret	Label	Notes (from lowest to highest)
1	Open	OPEN	C2, C3, G2, C3, E3, G3, Bb3, C4
2	2	2	C#2, C#3, G#2, C#3, E#3, G#3, B#3, C#4
3	1	1	Bb1, Bb2, Fb1, Bb2, Db2, Fb2, Ab2, Bb2

Overtone Series

A Series (12 or 3)

The notes in the treble clef are marked with accidentals: flat for A2 and A3, sharp for A4, A5, A6, and A7, and natural for A8 through A11.

Overtone Series

OPEN

2

1

12
or 3

Overtone Series

Ab Series (23)

Labels below the notation: OPEN, 2, 1, 12, 23, or 3

Overtone Series

Fret	Notes (Treble Staff)	Notes (Bass Staff)
OPEN	G ₄ , B ₄ , D ₅ , E ₅ , F ₅ , G ₅	G ₂
2	A ₄ , C ₅ , E ₅ , F ₅ , G ₅ , A ₅	A ₂
1	F ₄ , A ₄ , C ₅ , D ₅ , E ₅ , F ₅	F ₂
12 or 3	G ₄ , B ₄ , D ₅ , E ₅ , F ₅ , G ₅	G ₂
23	G ₄ , B ₄ , D ₅ , E ₅ , F ₅ , G ₅	G ₂

Overtone Series

G Series (13)

OPEN 2 1 12 23 13
or 3

Overtone Series

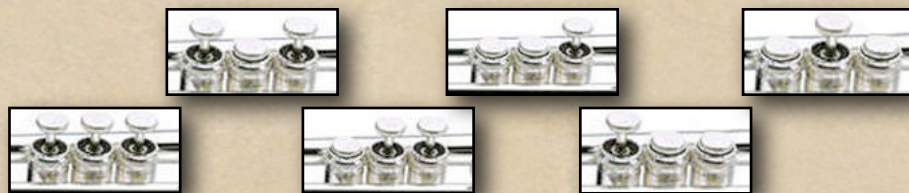

- Measure 1: OPEN (C2)
- Measure 2: 2 (C3)
- Measure 3: 1 (G2)
- Measure 4: 12 (C3, E3, G3)
- Measure 5: 23 (C3, E3, G3, Bb3, C4)
- Measure 6: 13 (C3, E3, G3, Bb3, C4, D4)

Labels below the staff: OPEN, 2, 1, 12, 23, 13, or 3

Overtone Series

Gb Series (123)

OPEN 2 1 12
or 3 23 13 123

Overtone Series

Pitch Tendencies (valves)

The diagram illustrates the overtone series for various trumpet valve positions. Above the musical notation, icons indicate the valve settings: three 'ok' circles, a red triangle 's#', a blue square '*sb', a red triangle 'm#', and a red triangle 'v#'. Below the notation, the valve positions are listed: OPEN, 2, 1, 12, 23, 13, and 123. A blue square '*sb' is placed below the '12 or 3' position. The musical notation shows the overtone series for each position, with the bass clef staff showing the fundamental pitch and the treble clef staff showing the overtones.

* Can vary depending on the manufacturer.

Overtone Series
Part 3a

ALL POSSIBLE FINGERINGS

Overtone Series

All possible fingerings

Given note E

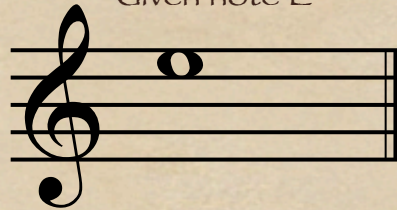

OPEN

2

1

12

23

13

123

or 3

Overtone Series

All possible fingerings

Given note E

- ◆ Check for given note **NONE**

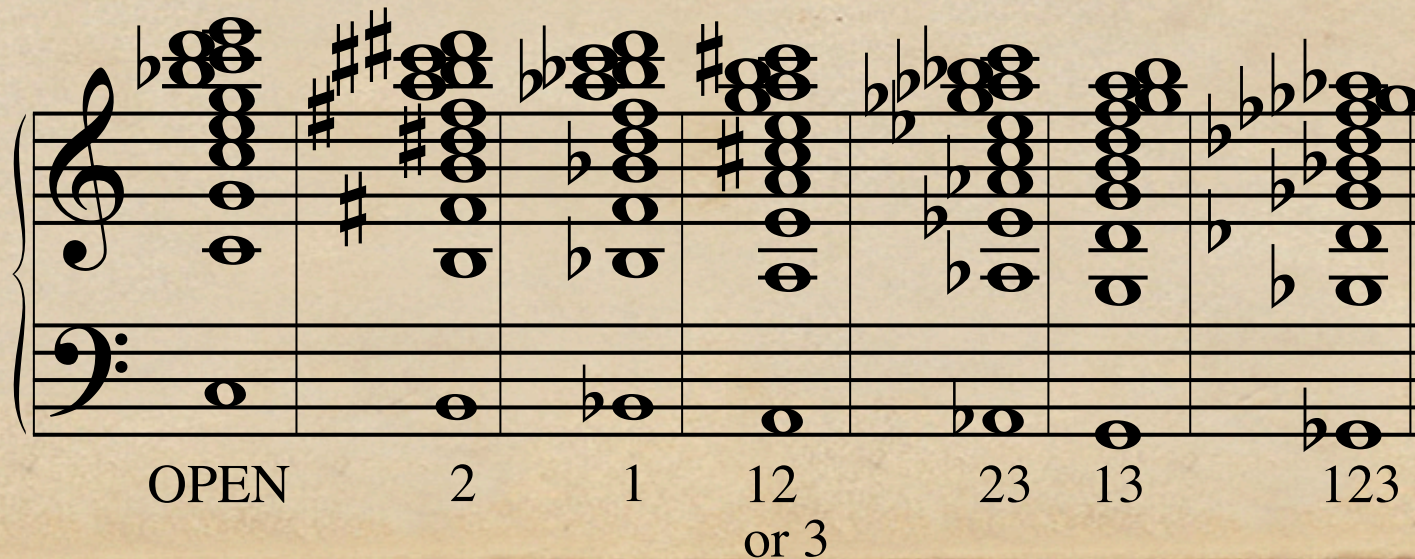
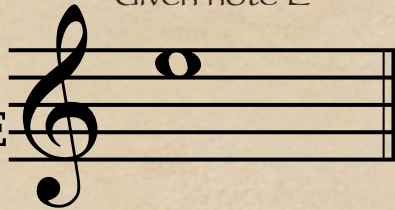

OPEN 2 1 12 or 3 23 13 123

Overtone Series

All possible fingerings

Given note E

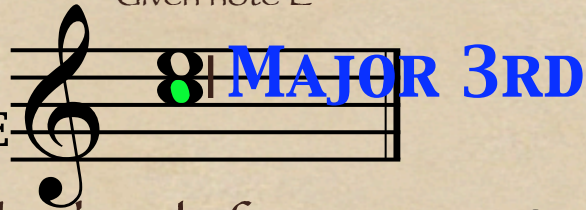

- ◆ Check for given note **NONE**
- ◆ Think down Major 3rd, check for series **OPEN**

Chord	Key Signature	Fingering
1	B-flat	OPEN
2	D	2
3	B-flat	1
4	D	12 or 3
5	B-flat	23
6	None	13
7	B-flat	123

Overtone Series

All possible fingerings

Given note E

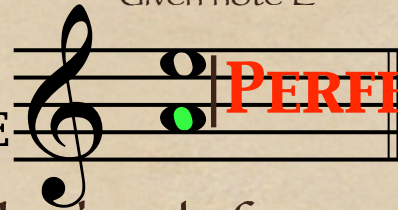

- ◆ Check for given note **NONE**
- ◆ Think down Major 3rd, check for series **OPEN**
- ◆ Think down Perfect 5th, check for series **12 OR 3**

OPEN 2 1 12
or 3 23 13 123

Overtone Series

All possible fingerings

Given note E

- ◆ Check for given note **NONE**

- ◆ Think down Major 3rd, check for series **OPEN**

- ◆ Think down Perfect 5th, check for series **12 OR 3**

- ◆ Think down minor 7th, check for series **123**

OPEN 2 1 12
or 3 23 13 123

Overtone Series

All possible fingerings

Given note E

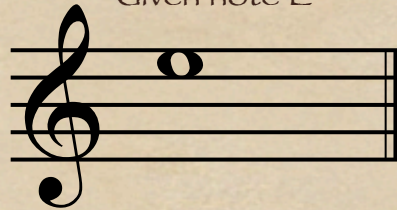

- There are 4 possible fingerings:

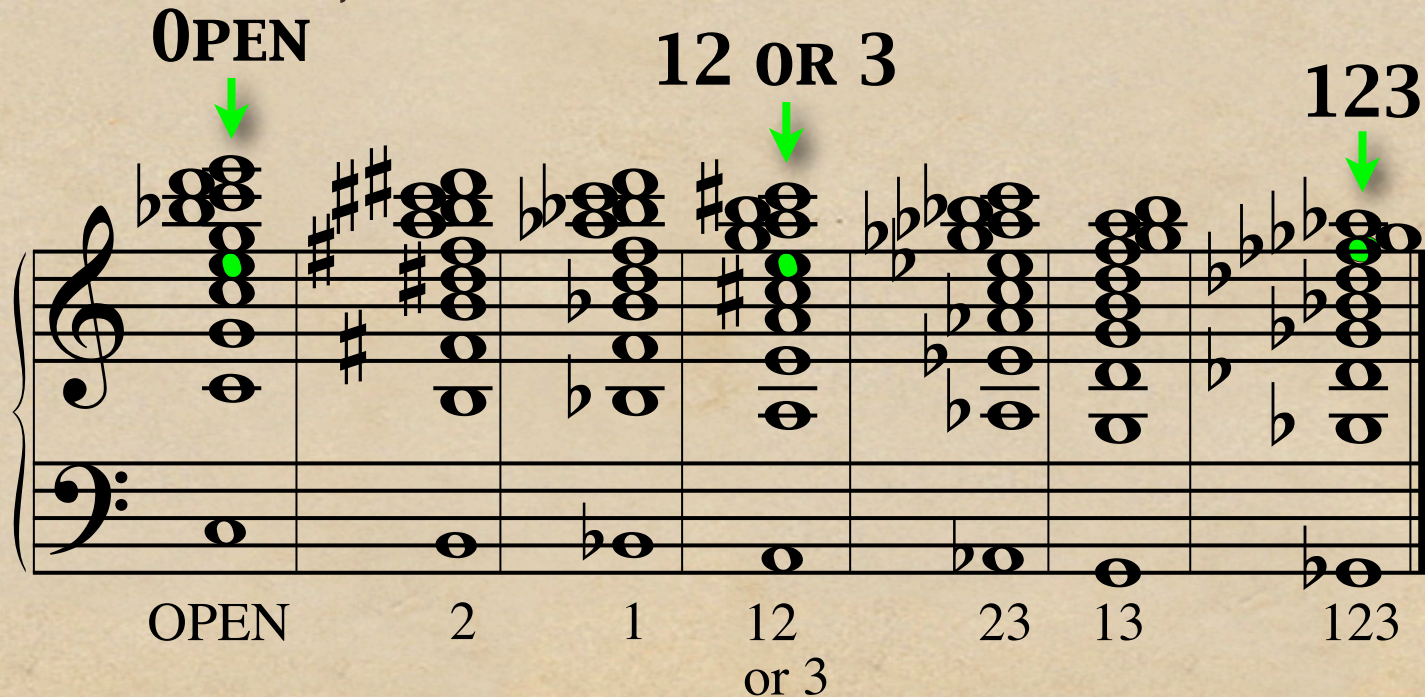

The diagram illustrates seven different chord voicings for the overtone series of E. Each voicing is shown on a grand staff (treble and bass clefs). Fingerings are indicated by green arrows and text above the notes:

- OPEN**: Indicated by a green arrow pointing to the open E string on the treble clef.
- 2**: Indicated by a green arrow pointing to the second fret on the treble clef.
- 1**: Indicated by a green arrow pointing to the first fret on the treble clef.
- 12 OR 3**: Indicated by a green arrow pointing to the 12th fret on the treble clef.
- 23**: Indicated by a green arrow pointing to the 23rd fret on the treble clef.
- 13**: Indicated by a green arrow pointing to the 13th fret on the treble clef.
- 123**: Indicated by a green arrow pointing to the 123rd fret on the treble clef.

The fingerings are also listed below the corresponding notes in the bass clef: OPEN, 2, 1, 12 or 3, 23, 13, 123.

Overtone Series
Part 3b

CHOOSE PREFERRED FINGERING

Overtone Series

Choosing preferred fingering

- ◆ Least number of valves,
- ◆ Unless it involves 3rd valve,
- ◆ Or is the 7th partial

Overtone Series

Choosing preferred fingering

Given note E

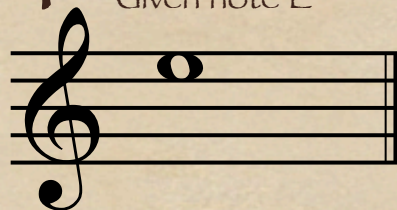

- ◆ Least number of valves

OPEN 12 OR 3 123

OPEN 2 1 12 or 3 23 13 123

Overtone Series

Choosing preferred fingering

Given note E

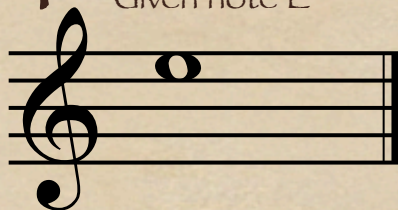

- ◆ Least number of valves,
- ◆ Unless it involves 3rd valve

OPEN ~~12 OR 3~~ 123

OPEN 2 1 12 or 3 23 13 123

Overtone Series

Choosing preferred fingering

Given note E

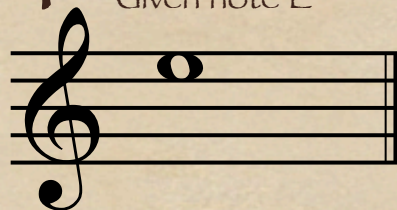

- ◆ Least number of valves,
- ◆ Unless it involves 3rd valve,
- ◆ Or is the 7th partial

OPEN ~~12 OR 3~~ ~~123~~

OPEN 2 1 12 23 13 123

or 3

Overtone Series

All possible fingerings

Given note Ab

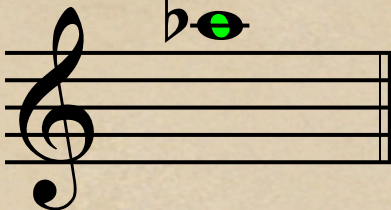

- ◆ Check for given note 23

OPEN 2 1 12 or 3 23 13 123

Overtone Series

All possible fingerings

Given note Ab

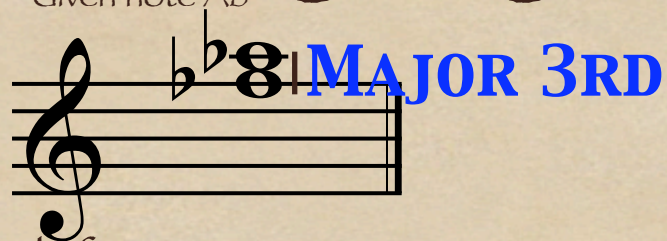

- ◆ Check for given note 23
- ◆ Think down Major 3rd, check for series **NONE**

OPEN 2 1 12
or 3 23 13 123

Overtone Series

All possible fingerings

Given note Ab

- ◆ Check for given note 23
- ◆ Think down Major 3rd, check for series **NONE**
- ◆ Think down Perfect 5th, check for series **NONE**

OPEN 2 1 12 23 13 123

or 3

Overtone Series

All possible fingerings

Given note Ab

- ◆ Check for given note 23
- ◆ Think down Major 3rd, check for series NONE
- ◆ Think down Perfect 5th, check for series NONE
- ◆ Think down minor 7th, check for series 1

OPEN 2 1 12 or 3 23 13 123

Overtone Series

All possible fingerings

Given note Ab

- ◆ Check for given note 23
- ◆ Think down Major 3rd, check for series NONE
- ◆ Think down Perfect 5th, check for series NONE
- ◆ Think down minor 7th, check for series 1
- ◆ Think down Major 9th, check for series 123

OPEN 2 1 12
or 3 23 13 123

Overtone Series

All possible fingerings

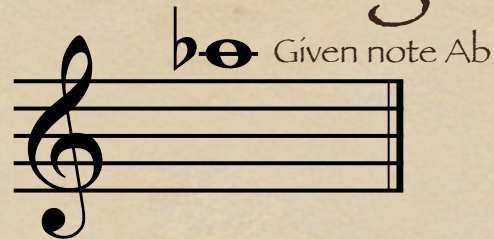

- ◆ There are 3 possible fingerings:

1
23
123

OPEN 2 1 12 or 3 23 13 123

Overtone Series

Choosing preferred fingering

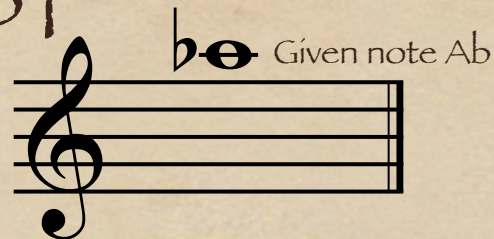

- ◆ Least number of valves

1 23 123

OPEN 2 1 12 or 3 23 13 123

Overtone Series

Choosing preferred fingering

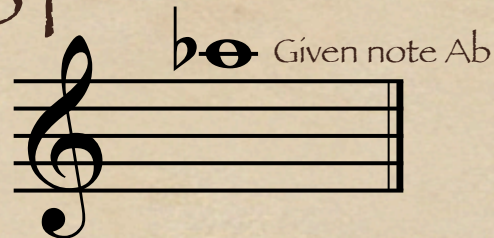

- ◆ Least number of valves
- ◆ Unless it involves 3rd valve

Note	Fingering	Valves
OPEN		
B2	2	0
Bb2	1	1
B#2	12	2
Bb3	23	3
B3	13	4
Bb3	123	5

or 3

Overtone Series

Choosing preferred fingering

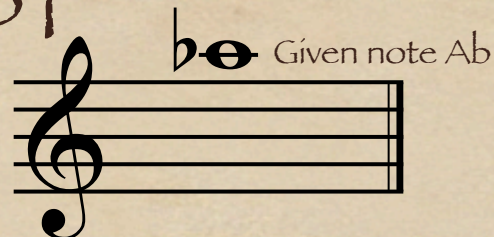

- ◆ Least number of valves
- ◆ Unless it involves 3rd valve
- ◆ Or is the 7th partial

1 23 123

OPEN 2 1 12 or 3 23 13 123

Overtone Series

Choosing preferred fingering

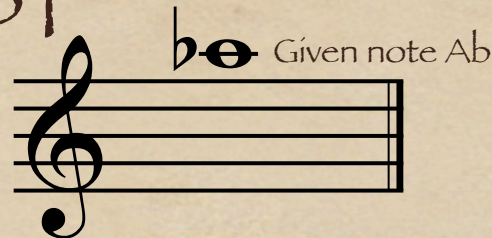

- ◆ Least number of valves
- ◆ Unless it involves 3rd valve
- ◆ Or is the 7th partial

Seven overtone series for the given note Ab are shown on a musical staff with a treble clef. Each series consists of notes on the staff, with a fingering label below. The series are: OPEN, 2, 1, 12 or 3, 23, 13, and 123. The '1' series has a red 'X' over it, and the '23' series has a green box around it.

OPEN 2 1 12 or 3 23 13 123

Overtone Series

Pitch Tendencies (partials + valves)

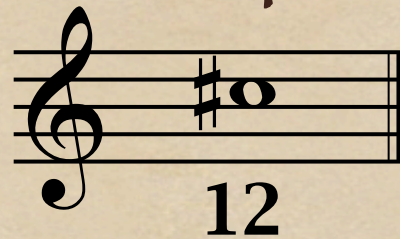

Partial	Frequency Ratio	Valve Position	Fingering
1	1/1	None	OPEN
2	2/1	None	2
3	3/1	None	1
4	4/1	None	12
5	5/1	None	or 3
6	6/1	1	23
7	7/1	2	13
8	8/1	3	123

Overtone Series

Pitch Tendencies (partials + valves)

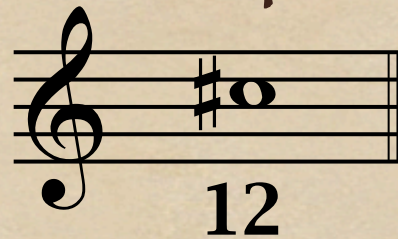

5, 10 = Flat

5th partial = flat
12 valve combo = sharp

Overall pitch = OK

OPEN 2 1 **12** 23 13 123

or 3

Overtone Series

Pitch Tendencies (partials + valves)

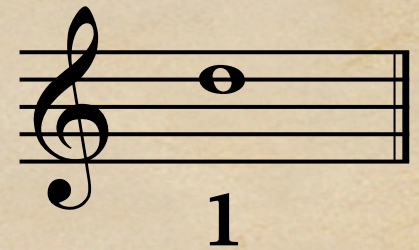

5
4
3
2

5
4
3
2

5
4
3
2

5
4
3
2

5
4
3
2

5
4
3
2

5
4
3
2

1

1

1

1

1

1

1

OPEN 2 1 12 23 13 123

or 3

Overtone Series

Pitch Tendencies (partials + valves)

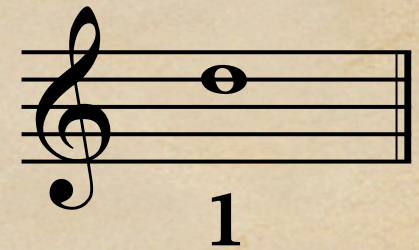

5, 10 = Flat

5th partials = flat
 valves = ok
 overall pitch = flat

OPEN 2 1 12 23 13 123
 or 3

Overtone Series

Pitch Tendencies (partials + valves)

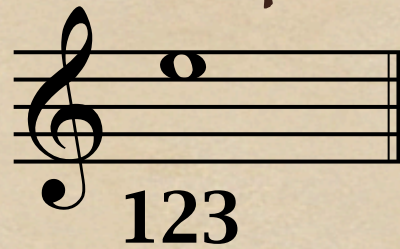

7th Partial Usage

OPEN 2 1 12 23 13 123

or 3

Overtone Series

Pitch Tendencies (partials + valves)

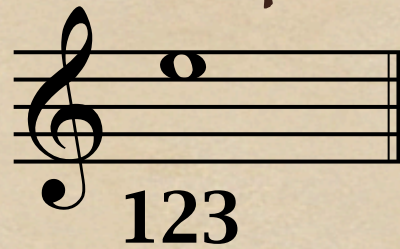

7th Partial Usage

7, 14 = Very Flat

7th partial = very flat
 123 valve combo = v. sharp

Overall pitch = OK

OPEN 2 1 12 or 3 23 13 123

Overtone Series Part 4

TRUMPET RELATED TO OTHER BRASS

Overtone Series

B.C. Baritone to Trumpet

12 OPEN

Go up Major 9th,
then think trumpet fingerings

Overtone Series

Tuba to Trumpet

Go up two Octaves + Major 2nd,
then think trumpet fingerings

Overtone Series

Horn (F side) to Trumpet

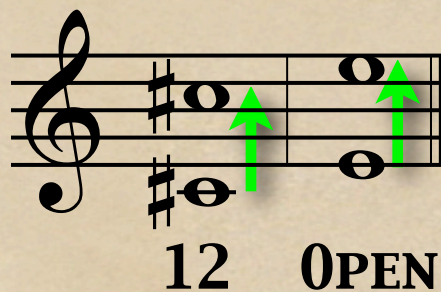

Go up Octave,
then think trumpet fingerings

Overtone Series

Horn (Bb side) to Trumpet

OPEN 12

Go up perfect 5th,
then think trumpet fingerings

Overtone Series

Trombone & Trumpet Relationship

Instrument	Label	Notes
Trombone	1st	C2
Trombone	2nd	C3
Trombone	3rd	G2
Trombone	4th	C3
Trombone	5th	F2
Trombone	6th	C3
Trombone	7th	G2
Trumpet	open	C4
Trumpet	2	C5
Trumpet	1	B4
Trumpet	12 or 3	C5
Trumpet	23	B4
Trumpet	13	C5
Trumpet	123	B4

Overtone Series

Trombone Positions (1-4-7)

TROMBONE

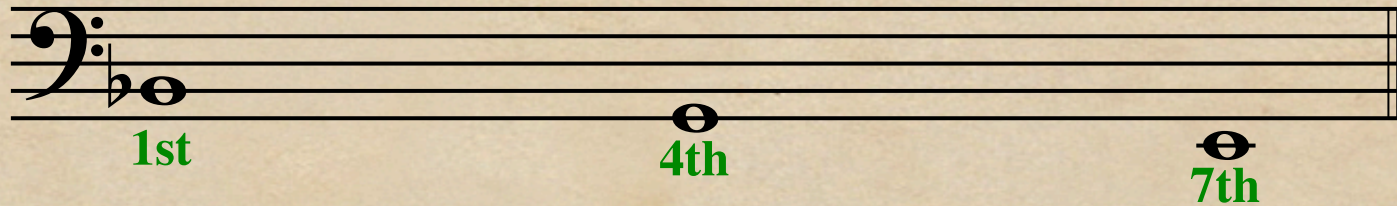

Overtone Series

Trombone Positions (1-4-7)

TROMBONE

1st 3rd 4th 5th 7th

Overtone Series

Trombone Positions (1-4-7)

TROMBONE

1st 4th 7th

Overtone Series

Trombone Positions (1-4-7)

TROMBONE

1st 2nd 4th 6th 7th

The Overtone Series

Max McKee (maxmckee@bandworld.org)

Scott McKee (scottmckee@bandworld.org)

